Performed By: Dana
Duration about: 3.38 min
Key = C (Original)

It's Gonna Be a Cold, Cold Christmas

arr. Lou Fijten
www.loufijten.nl

Trombone C 3

1 *Rubato (Freely)* 10 =122 11 12 *Easy Swing Feel*

mf

13 14 15 16

17 18 19 20

21 22 23 *Simile* 24

25 26 27 28

f

29 30 31 32

mf *f*

33 34 35 36

mf

37 38 39 40

41 42 43 44

mf

45 46 47 *Simile* 48

49 50 51 52

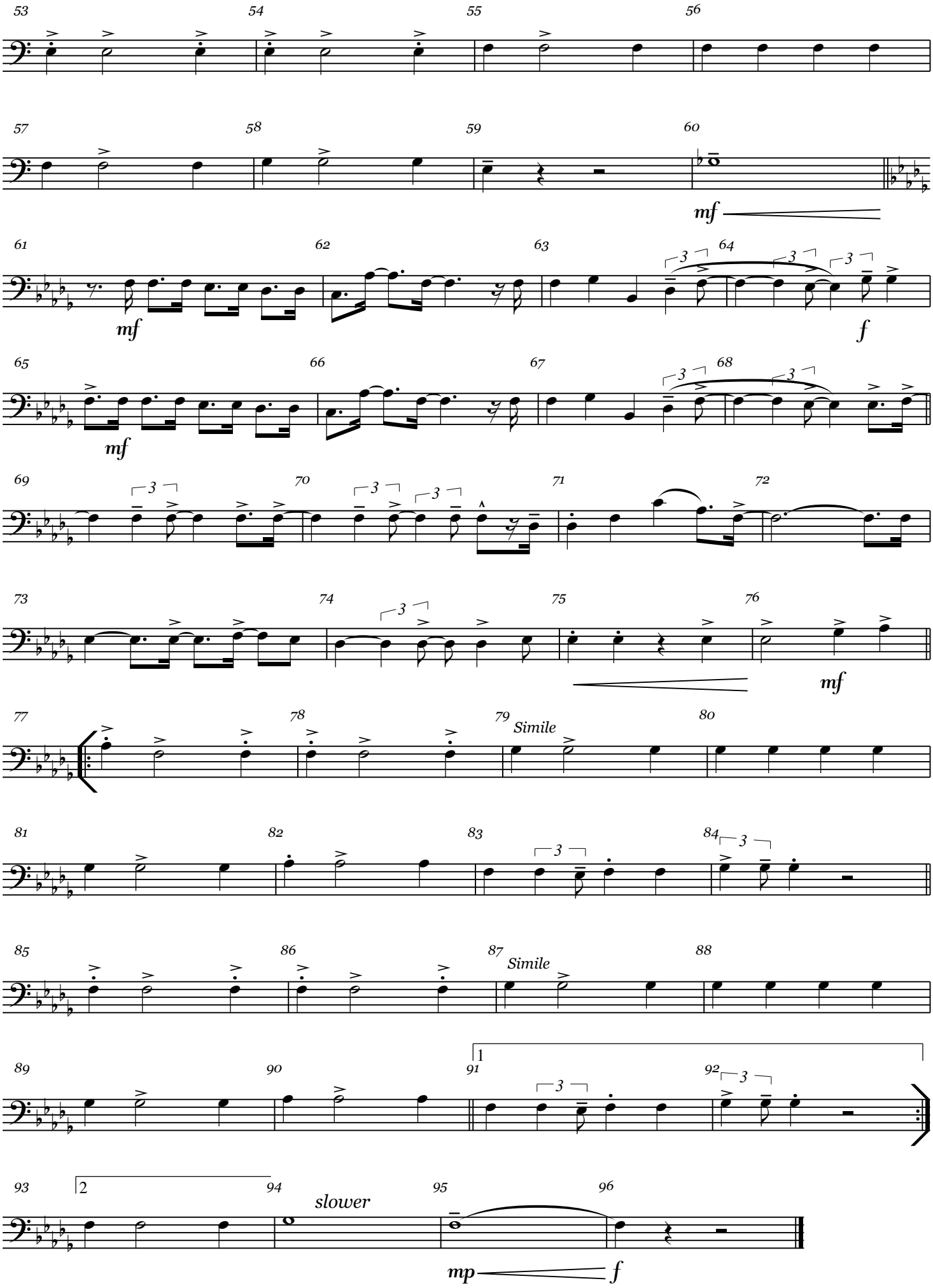
53
54
55
56
57
58
59
60
mf
61
62
63
64
mf
f
65
66
67
68
mf
69
70
71
72
73
74
75
76
mf
77
78
79
Simile
80
81
82
83
84
85
86
87
Simile
88
89
90
91
92
1
93
94
95
96
2
slower
mp
f