Performed By: Dana
Duration about: 3.38 min
Key = C ( Original )

# It's Gonna Be a Cold, Cold Christmas

*arr. Lou Fijten*
www.loufijten.nl

*Trombone Bb 1-2*

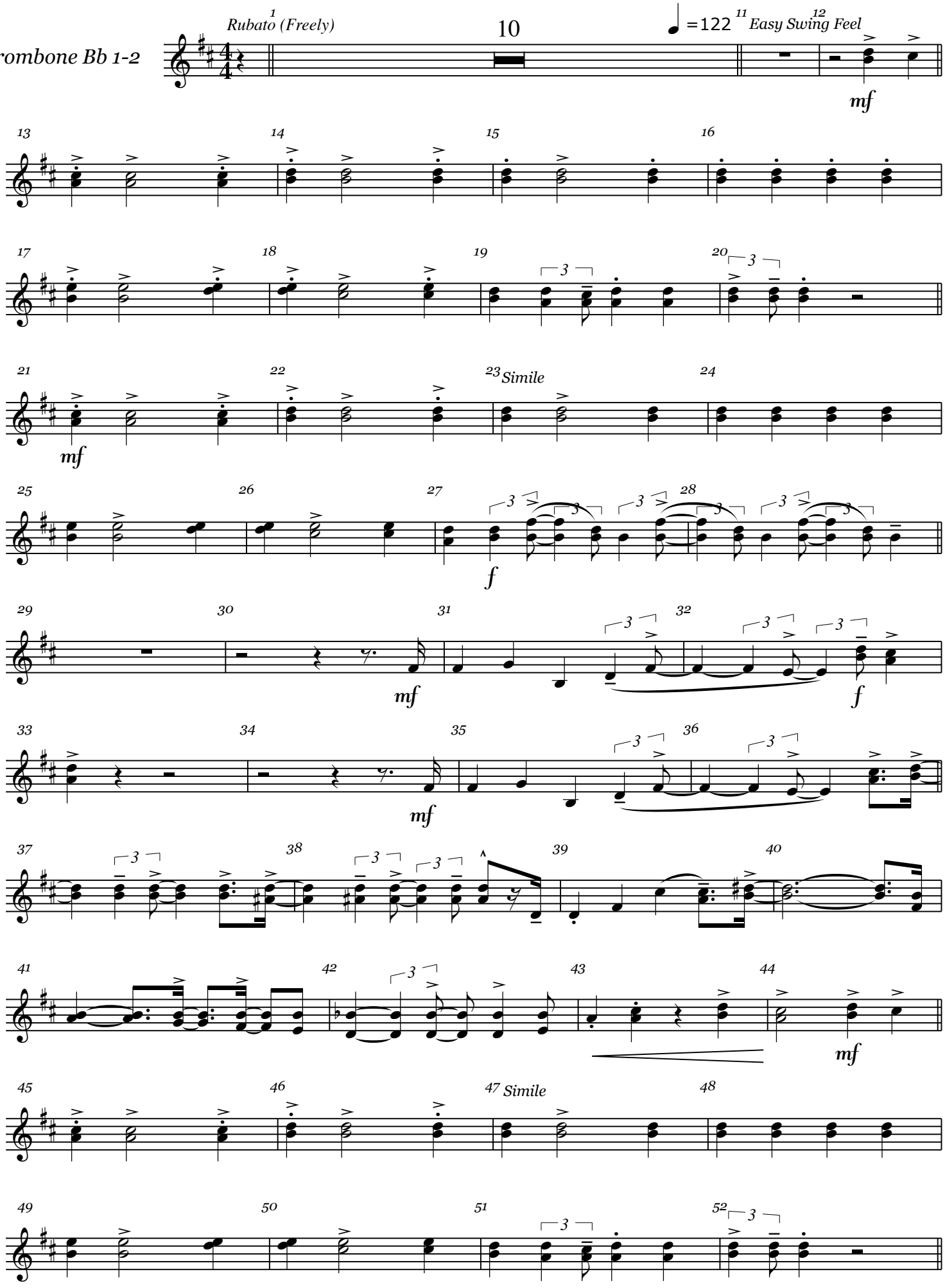

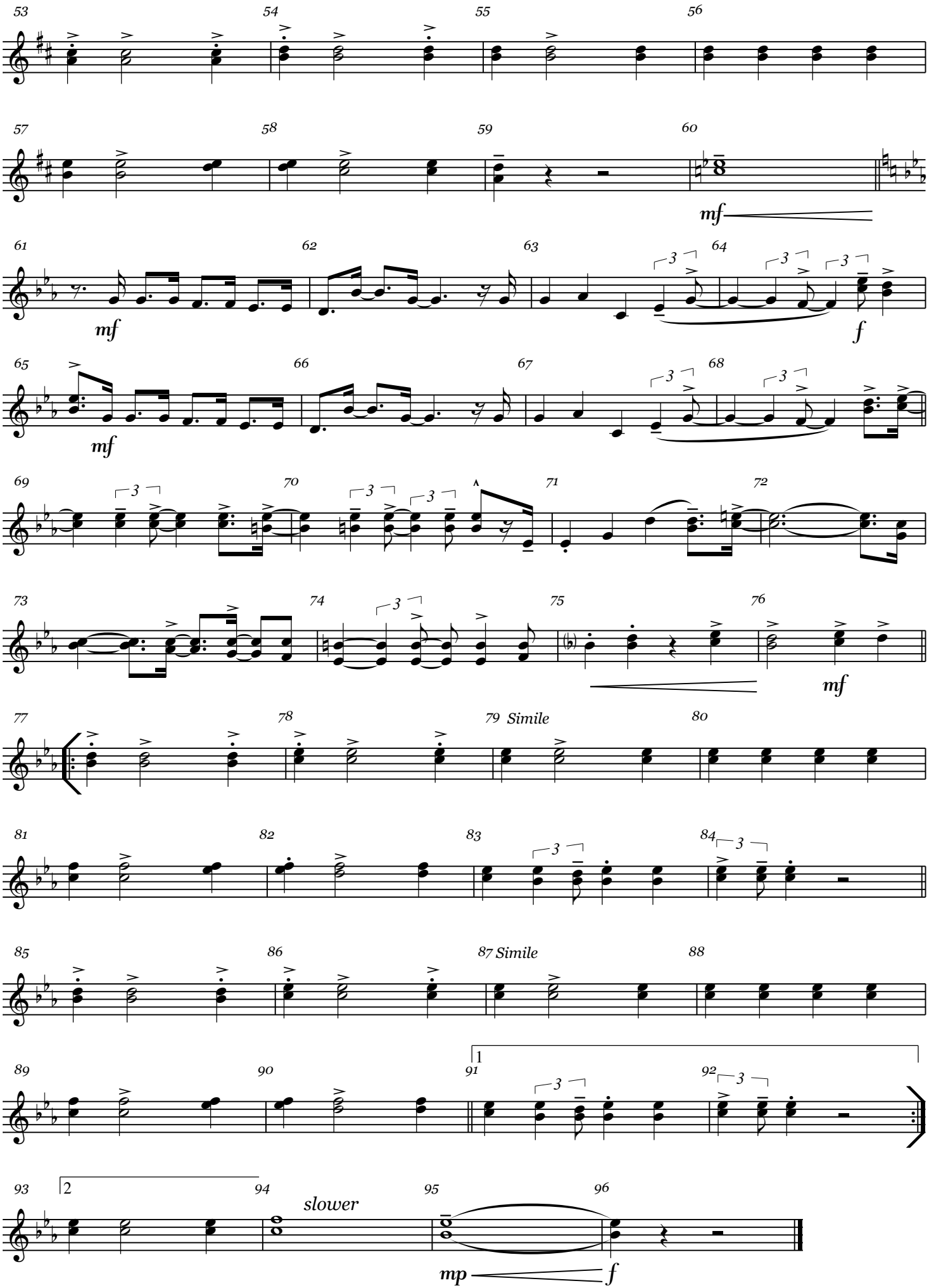
53
54
55
56
57
58
59
60
mf
61
62
63
64
mf
f
65
66
67
68
mf
69
70
71
72
73
74
75
76
mf
77
78
79 Simile
80
81
82
83
84
85
86
87 Simile
88
89
90
91
92
1
93
94
95
96
2
slower
mp
f