Performed By: Dana
Duration about: 3.38 min
Key = C (Original)

It's Gonna Be a Cold, Cold Christmas

arr. Lou Fijten
www.loufijten.nl

Soprano Sax 1-2

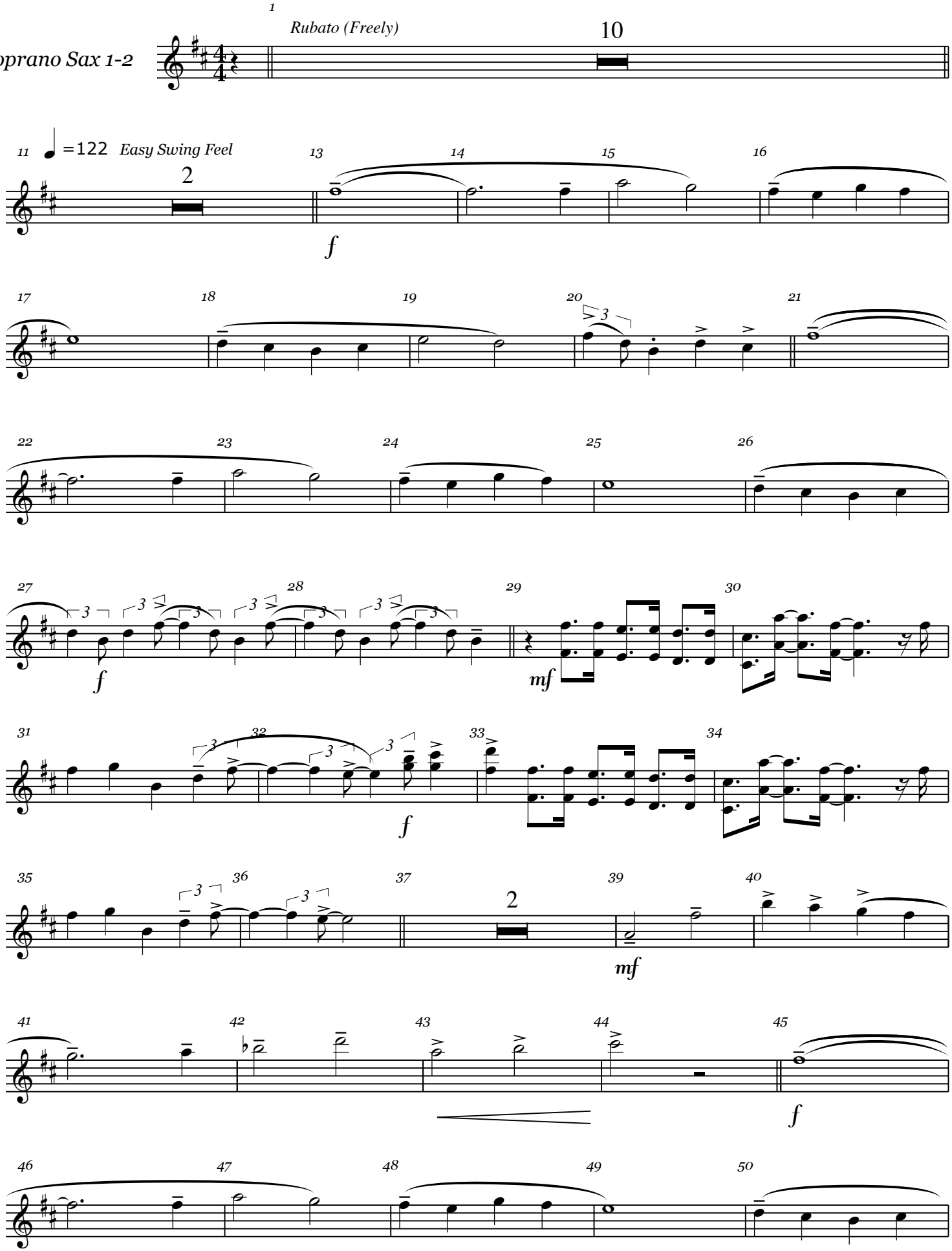

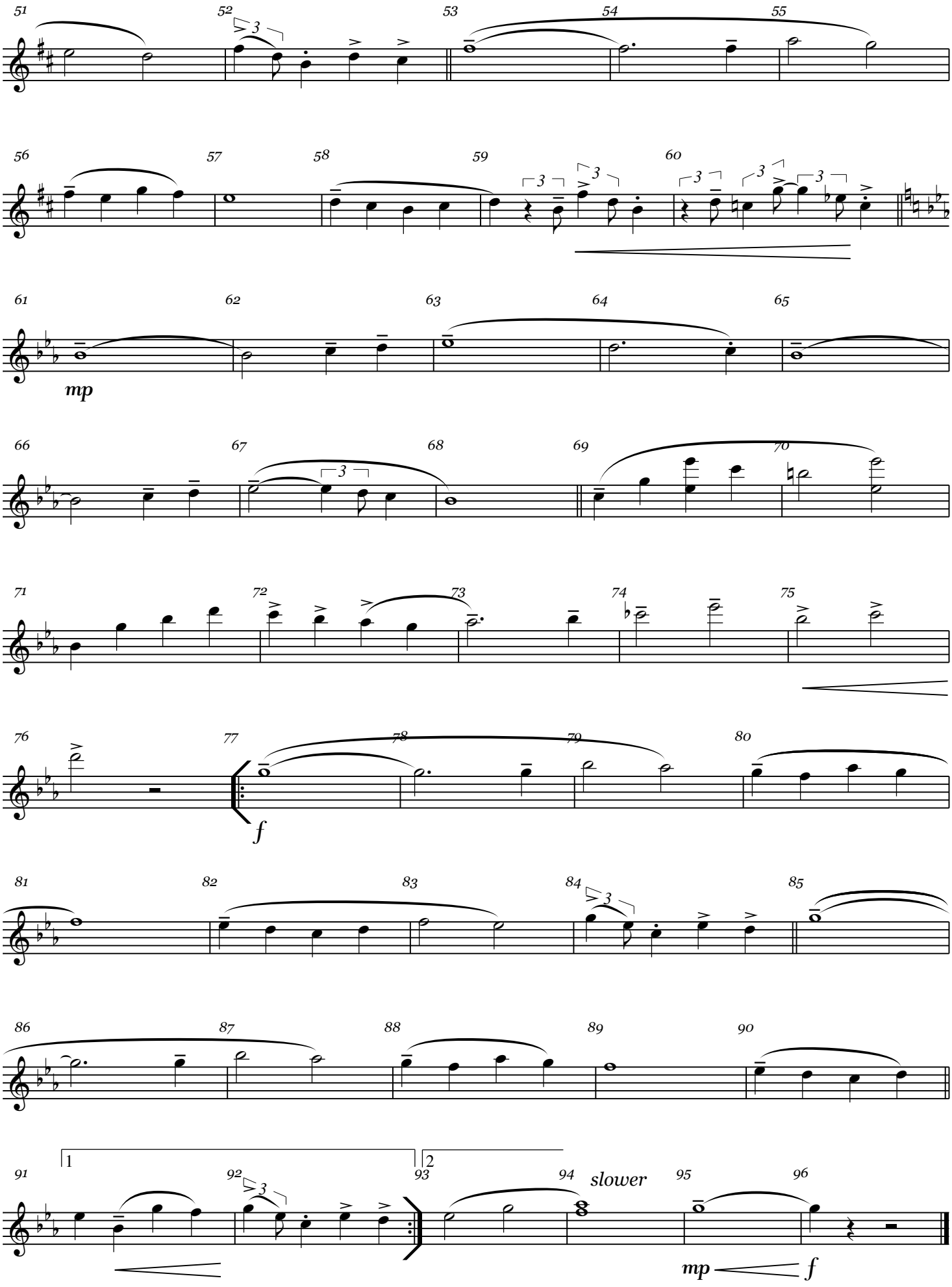
51
52
53
54
55
56
57
58
59
60
61
62
63
64
65
mp
66
67
68
69
70
71
72
73
74
75
76
77
78
79
80
f
81
82
83
84
85
86
87
88
89
90
1
2
91
92
93
94
slower
95
96
mp
f