Performed By: Dana
Duration about: 3.38 min
Key = C (Original)

It's Gonna Be a Cold, Cold Christmas

arr. Lou Fijten
www.loufijten.nl

Percussion 2

1 *Rubato (Freely)* 10

=122 *Easy Swing Feel*

11 2 13 *Cabasa* 14 15 16 17

mf

18 19 20 21 22 23

24 25 26 27 28

29 30 31 32 33 34

35 36 37 38 39 40

41 42 43 44 45

mf

46 47 48 49 50 51

52 53 54 55 56 57

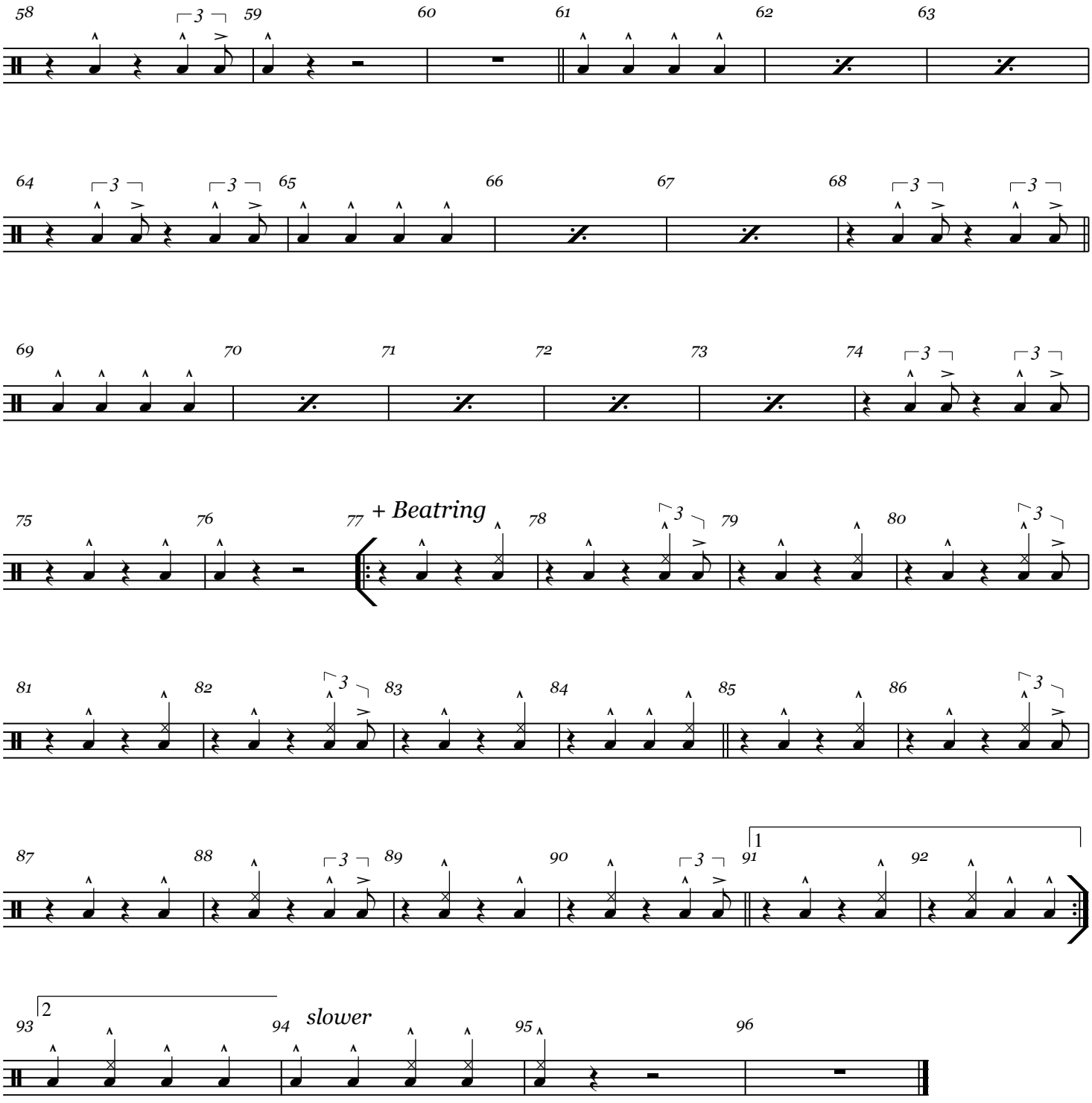
58
59
60
61
62
63
64
65
66
67
68
69
70
71
72
73
74
75
76
77
+ Beatring
78
79
80
81
82
83
84
85
86
87
88
89
90
91
1
92
93
2
slower
94
95
96