Performed By: Dana
Duration about: 3.38 min
Key = C (Original)

It's Gonna Be a Cold, Cold Christmas

arr. Lou Fijten
www.loufijten.nl

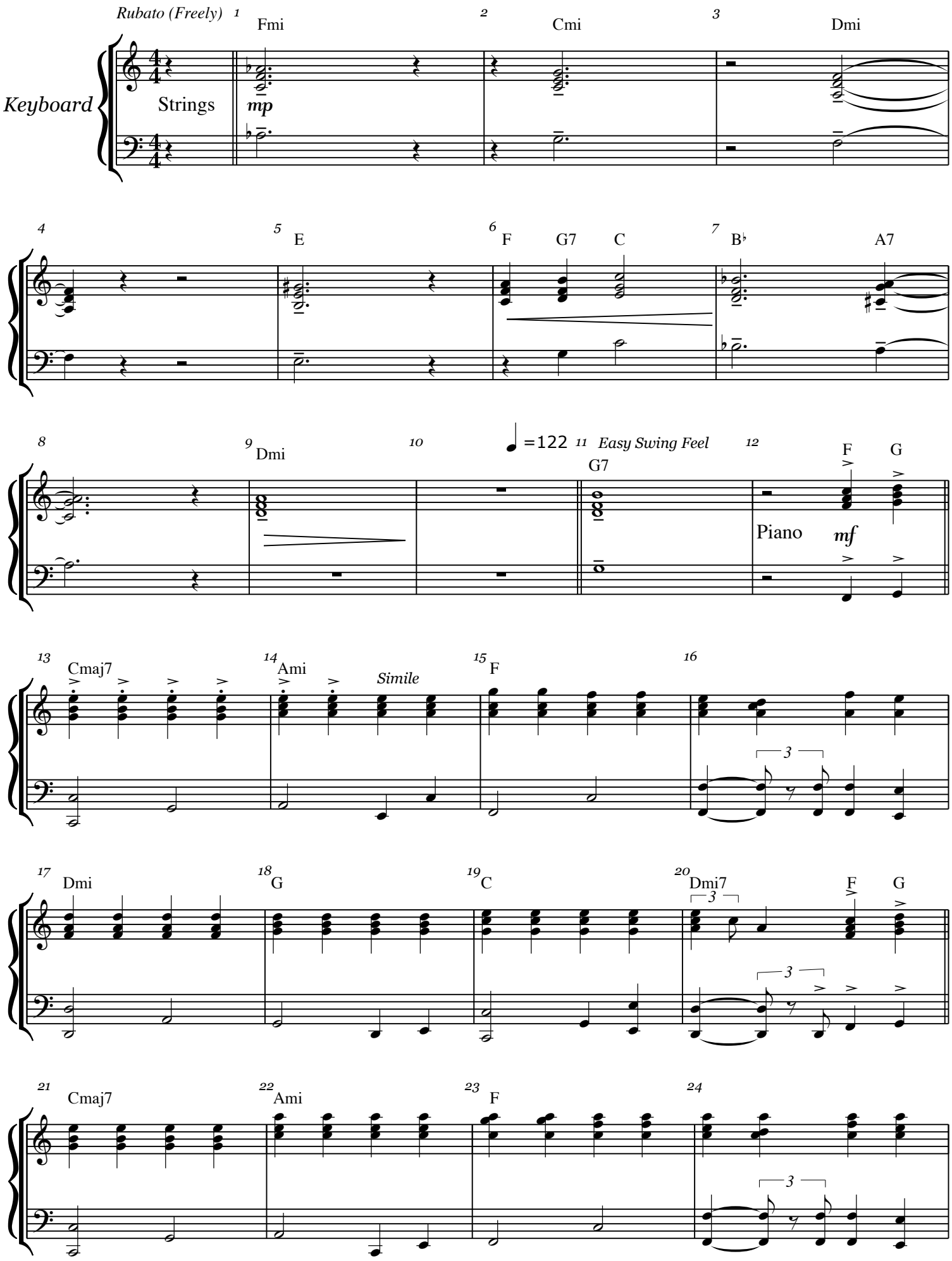

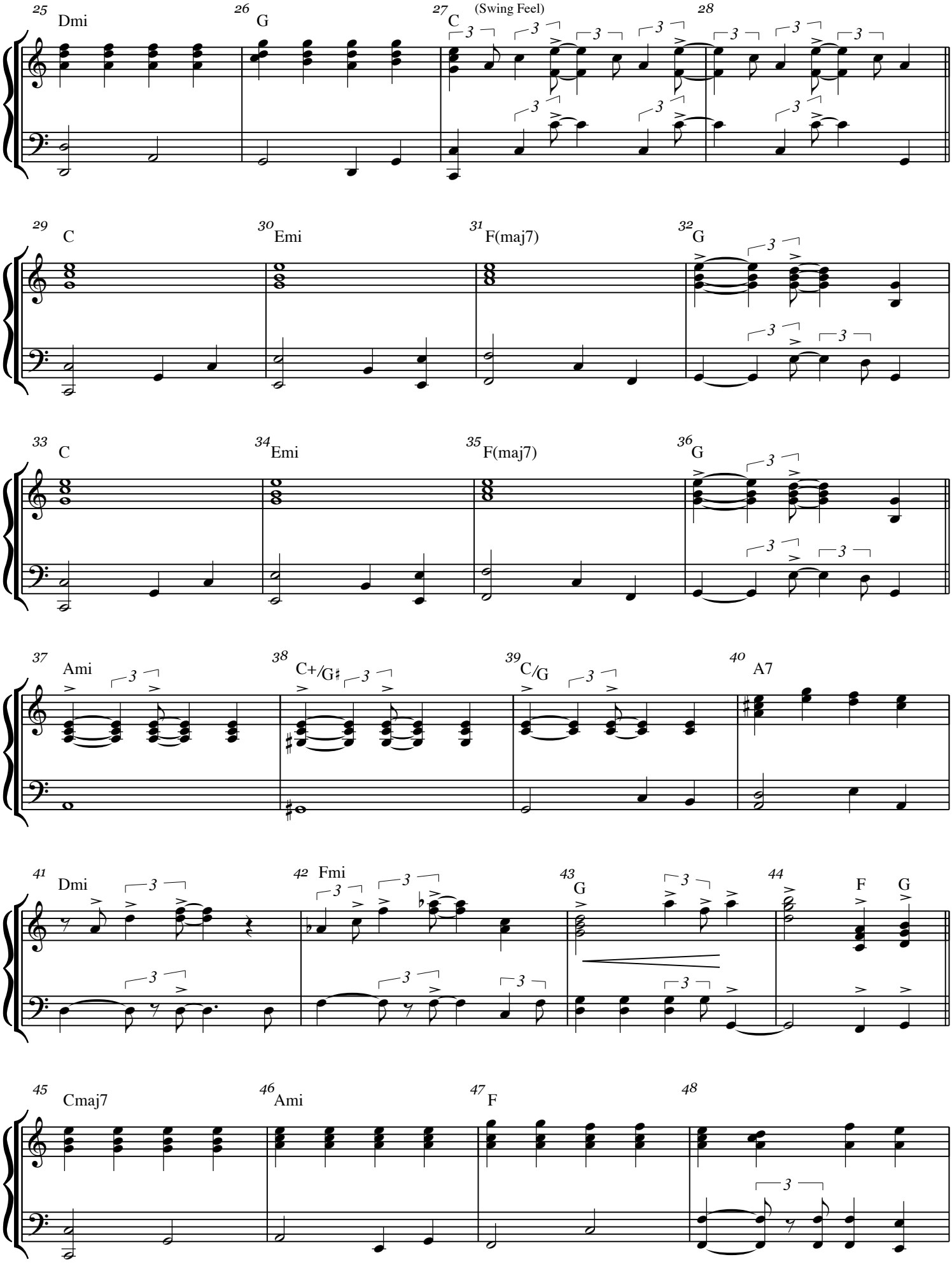
25 Dmi
26 G
27 C
(Swing Feel)
28
29 C
30 Emi
31 F(maj7)
32 G
33 C
34 Emi
35 F(maj7)
36 G
37 Ami
38 C+/G♯
39 C/G
40 A7
41 Dmi
42 Fmi
43 G
44 F G
45 Cmaj7
46 Ami
47 F
48

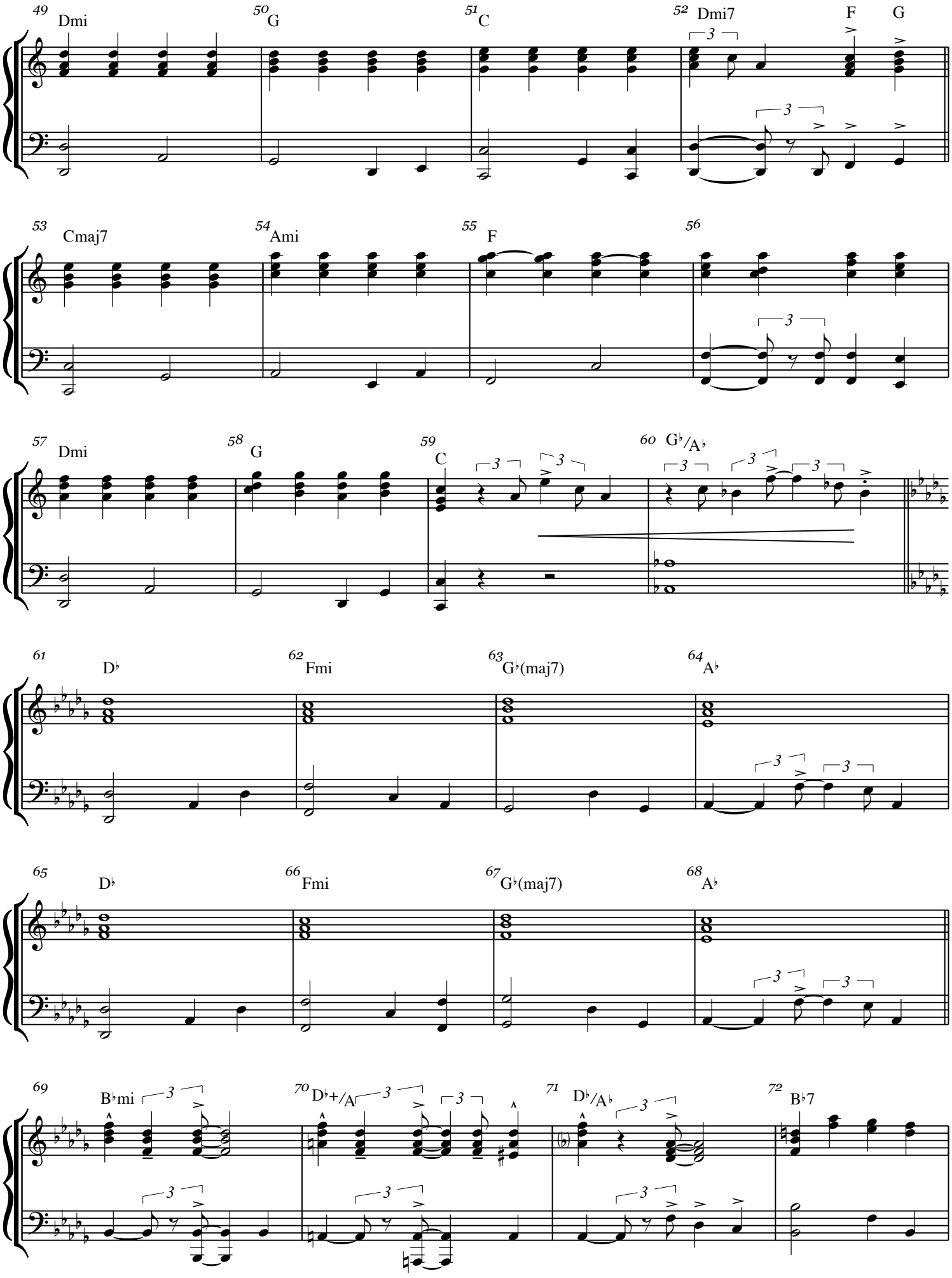
49 Dmi
50 G
51 C
52 Dmi7
F
G
53 Cmaj7
54 Ami
55 F
56
57 Dmi
58 G
59 C
60 G♭/A♭
61 D♭
62 Fmi
63 G♭(maj7)
64 A♭
65 D♭
66 Fmi
67 G♭(maj7)
68 A♭
69 B♭mi
70 D♭+/A
71 D♭/A♭
72 B♭7

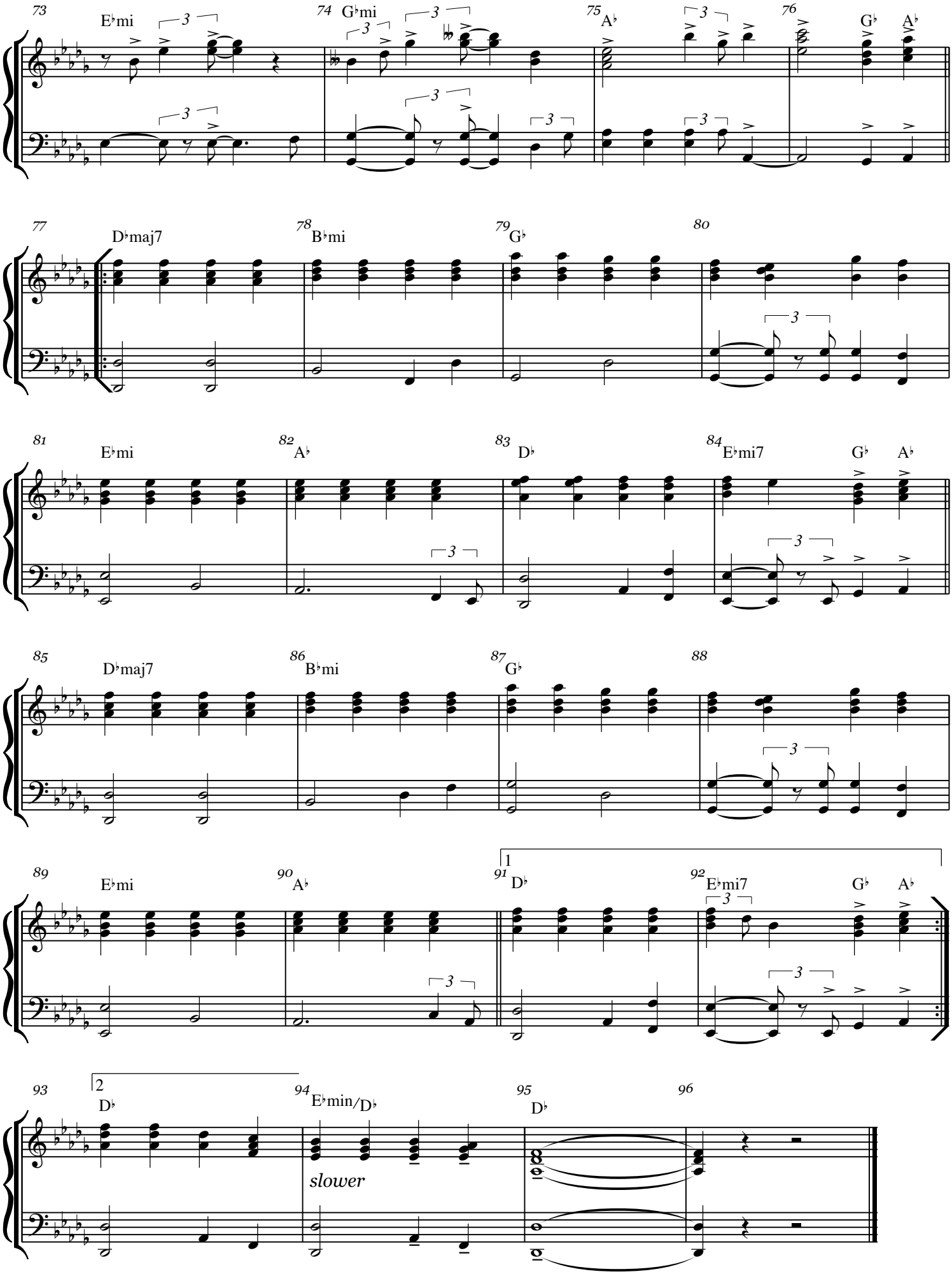
73
E♭mi
74
G♭mi
75
A♭
76
G♭
A♭
77
D♭maj7
78
B♭mi
79
G♭
80
81
E♭mi
82
A♭
83
D♭
84
E♭mi7
G♭
A♭
85
D♭maj7
86
B♭mi
87
G♭
88
89
E♭mi
90
A♭
91
1
D♭
92
E♭mi7
G♭
A♭
93
2
D♭
94
E♭min/D♭
slower
95
D♭
96