Performed By: Dana
Duration about: 3.38 min
Key = C (Original)

It's Gonna Be a Cold, Cold Christmas

arr. Lou Fijten
www.loufijten.nl

Flute 1-2 C

1 *Rubato (Freely)*

10

11 ♩=122 *Easy Swing Feel*

2

13 14 15 16

f

17 18 19 20 21

3

22 23 24 25 26

27 28 29 30 31

mf

3

32 33 34 35

3

3

36 37 39 40 41

2

3

mf

42 43 44 45 46

f

47 48 49 50 51

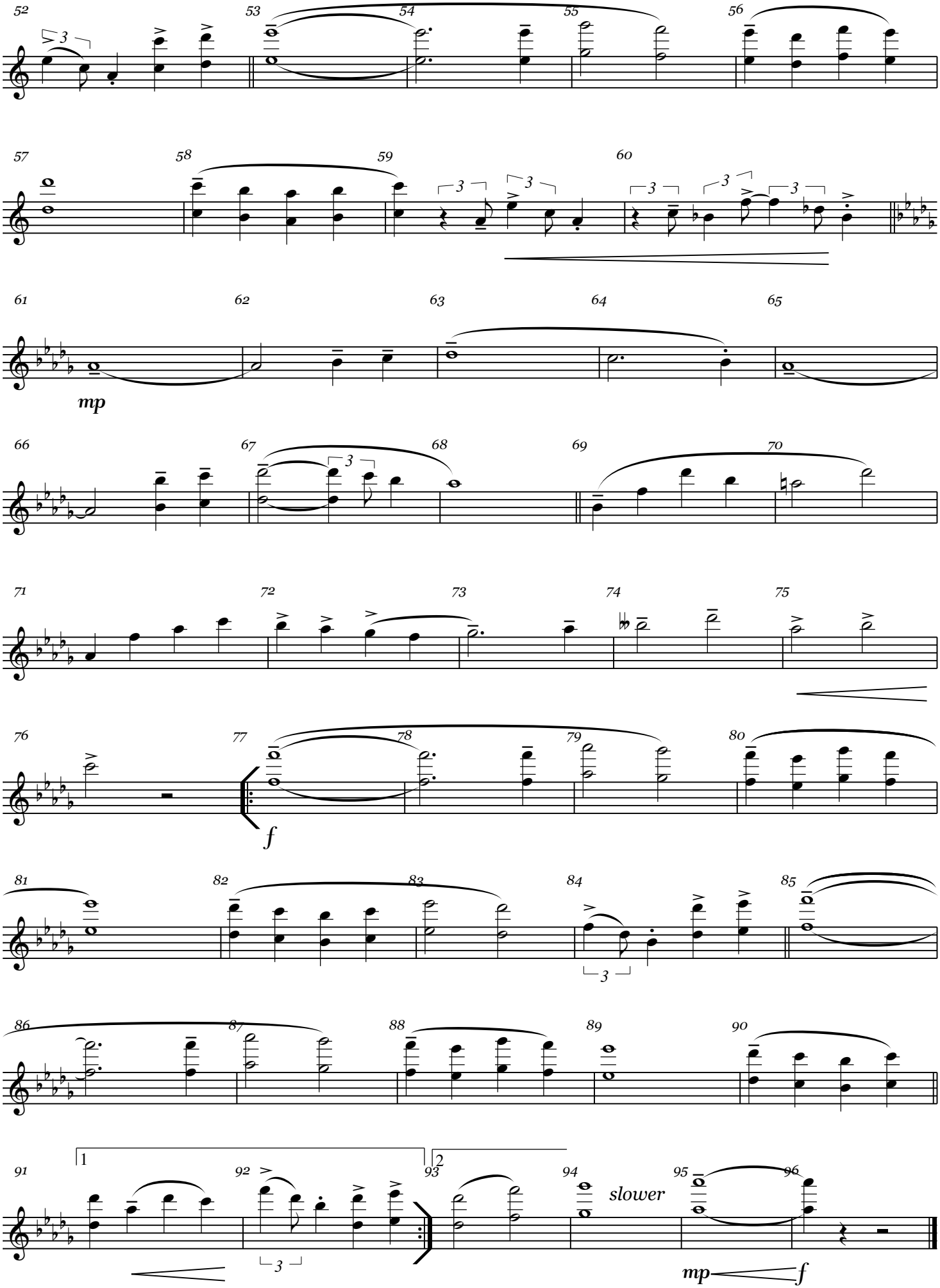
52
53
54
55
56
57
58
59
60
61
62
63
64
65
mp
66
67
68
69
70
71
72
73
74
75
76
77
78
79
80
f
81
82
83
84
85
86
87
88
89
90
91
1
92
93
2
94
slower
95
96
mp
f