Performed By: Dana
Duration about: 3.38 min
Key = C (Original)

It's Gonna Be a Cold, Cold Christmas

arr. Lou Fijten
www.loufijten.nl

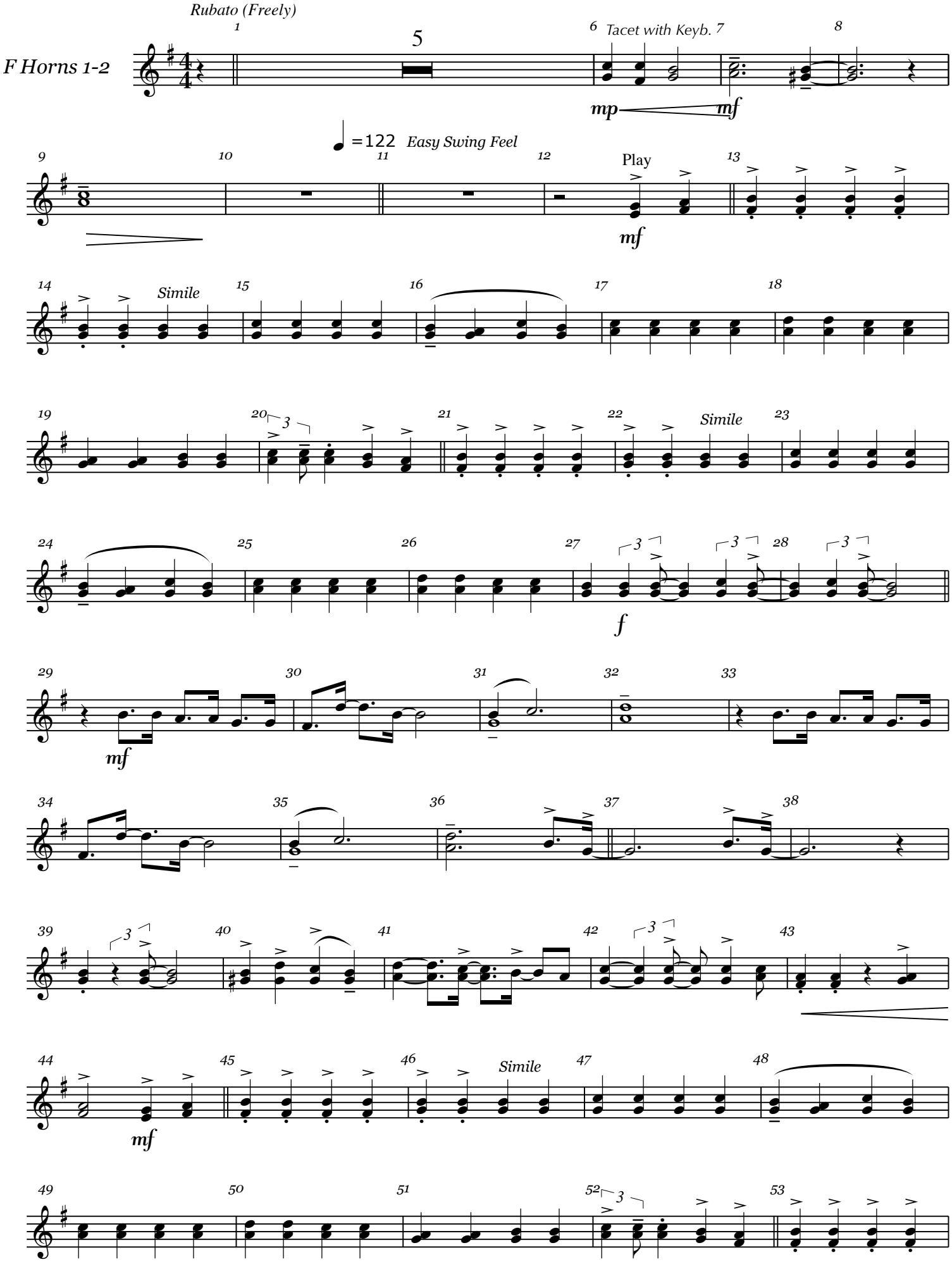

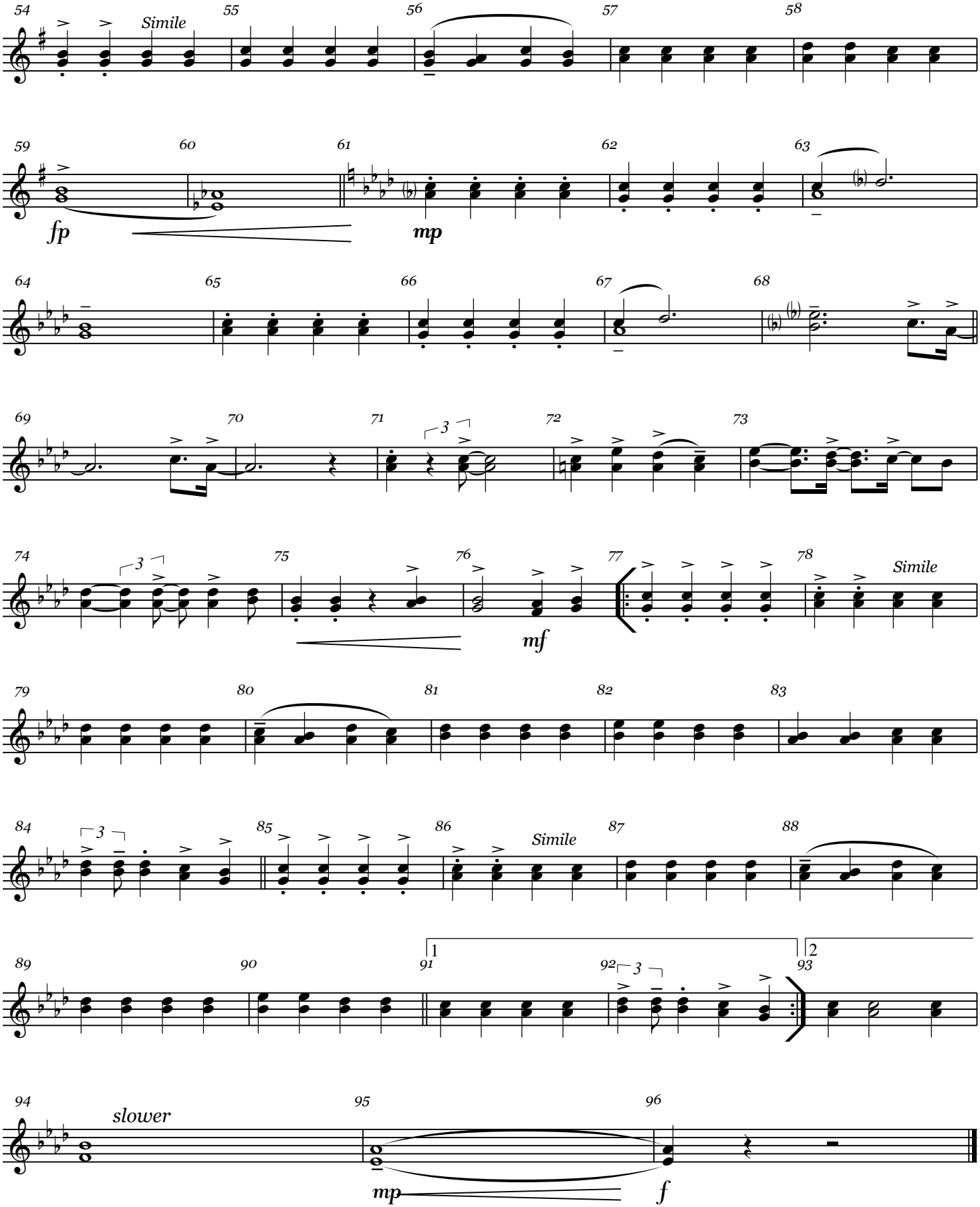
54
Simile
55
56
57
58
59
60
61
62
63
fp
mp
64
65
66
67
68
69
70
71
3
72
73
74
3
75
76
77
78
Simile
mf
79
80
81
82
83
84
3
85
86
Simile
87
88
89
90
91
1
92
3
93
2
94
slower
95
96
mp
f