Performed By: Dana
Duration about: 3.38 min
Key = C (Original)

It's Gonna Be a Cold, Cold Christmas

arr. Lou Fijten
www.loufijten.nl

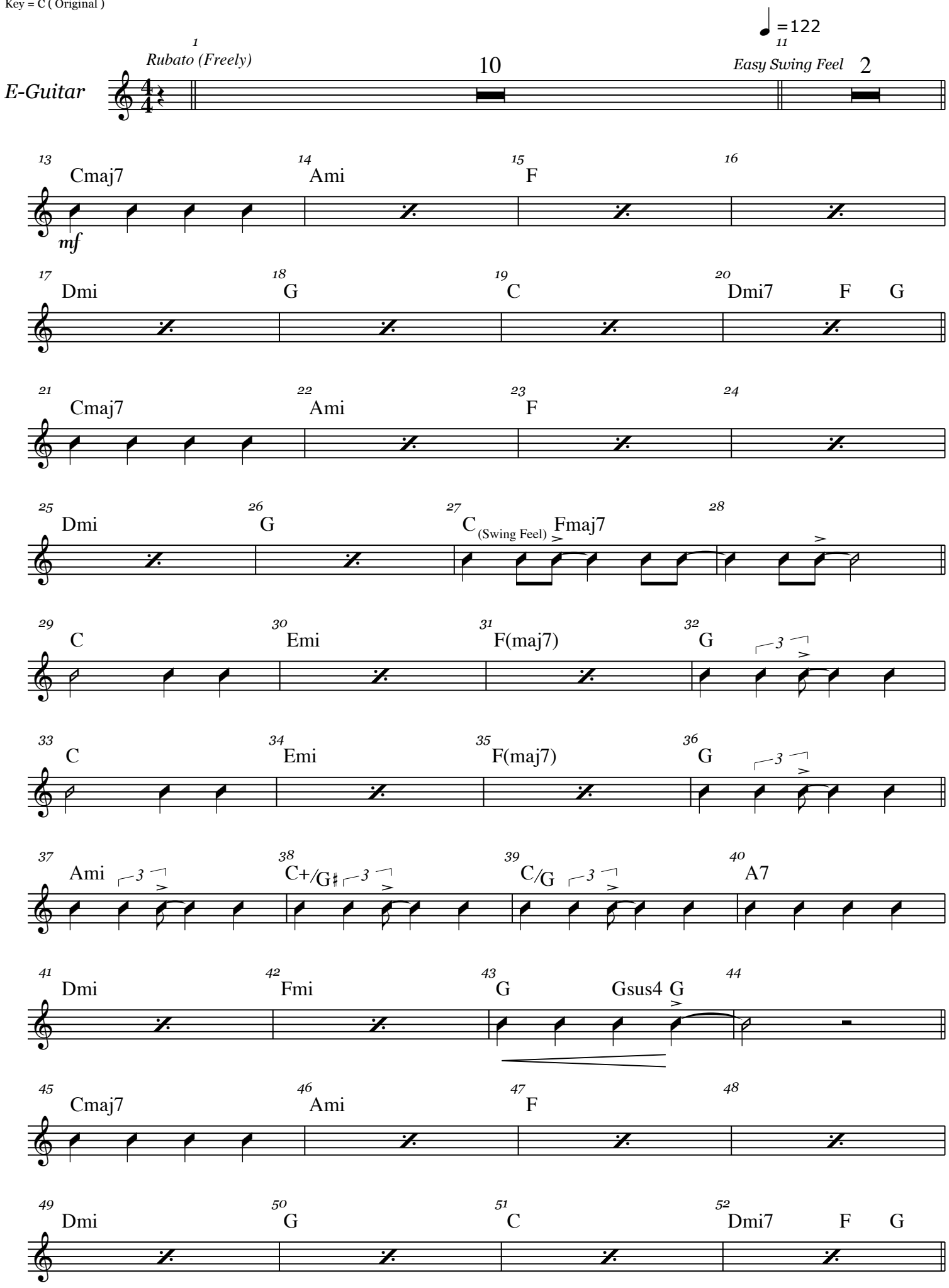

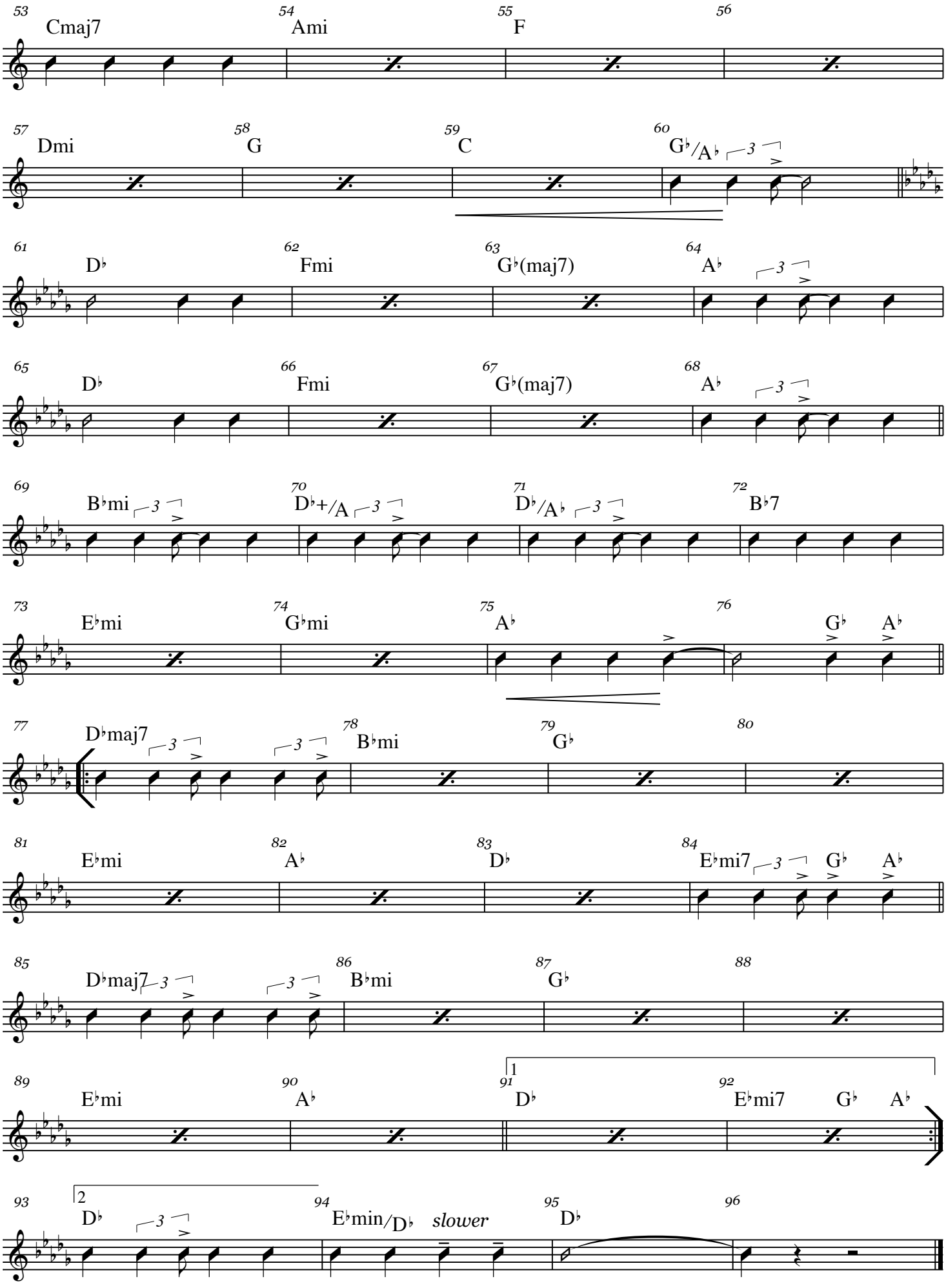
53 Cmaj7
54 Ami
55 F
56
57 Dmi
58 G
59 C
60 G♭/A♭ 3
61 D♭
62 Fmi
63 G♭(maj7)
64 A♭ 3
65 D♭
66 Fmi
67 G♭(maj7)
68 A♭ 3
69 B♭mi 3
70 D♭+/A 3
71 D♭/A♭ 3
72 B♭7
73 E♭mi
74 G♭mi
75 A♭
76 G♭ A♭
77 D♭maj7 3 3
78 B♭mi
79 G♭
80
81 E♭mi
82 A♭
83 D♭
84 E♭mi7 3 G♭ A♭
85 D♭maj7 3 3
86 B♭mi
87 G♭
88
89 E♭mi
90 A♭
91 1 D♭
92 E♭mi7 G♭ A♭
93 2 D♭ 3
94 E♭min/D♭ slower
95 D♭
96