Performed By: Dana
Duration about: 3.38 min
Key = C (Original)

It's Gonna Be a Cold, Cold Christmas

arr. Lou Fijten
www.loufijten.nl

Eb Bass

1 *Rubato (Freely)* 10 11 12 =122 *Easy Swing Feel*

mf

13 14 15 16

17 18 19 20

21 22 23 24

25 26 27 28

29 30 31 32

mp

33 34 35 36

37 38 39 40

41 42 43 44

mf

45 46 47 48

49 50 51 52

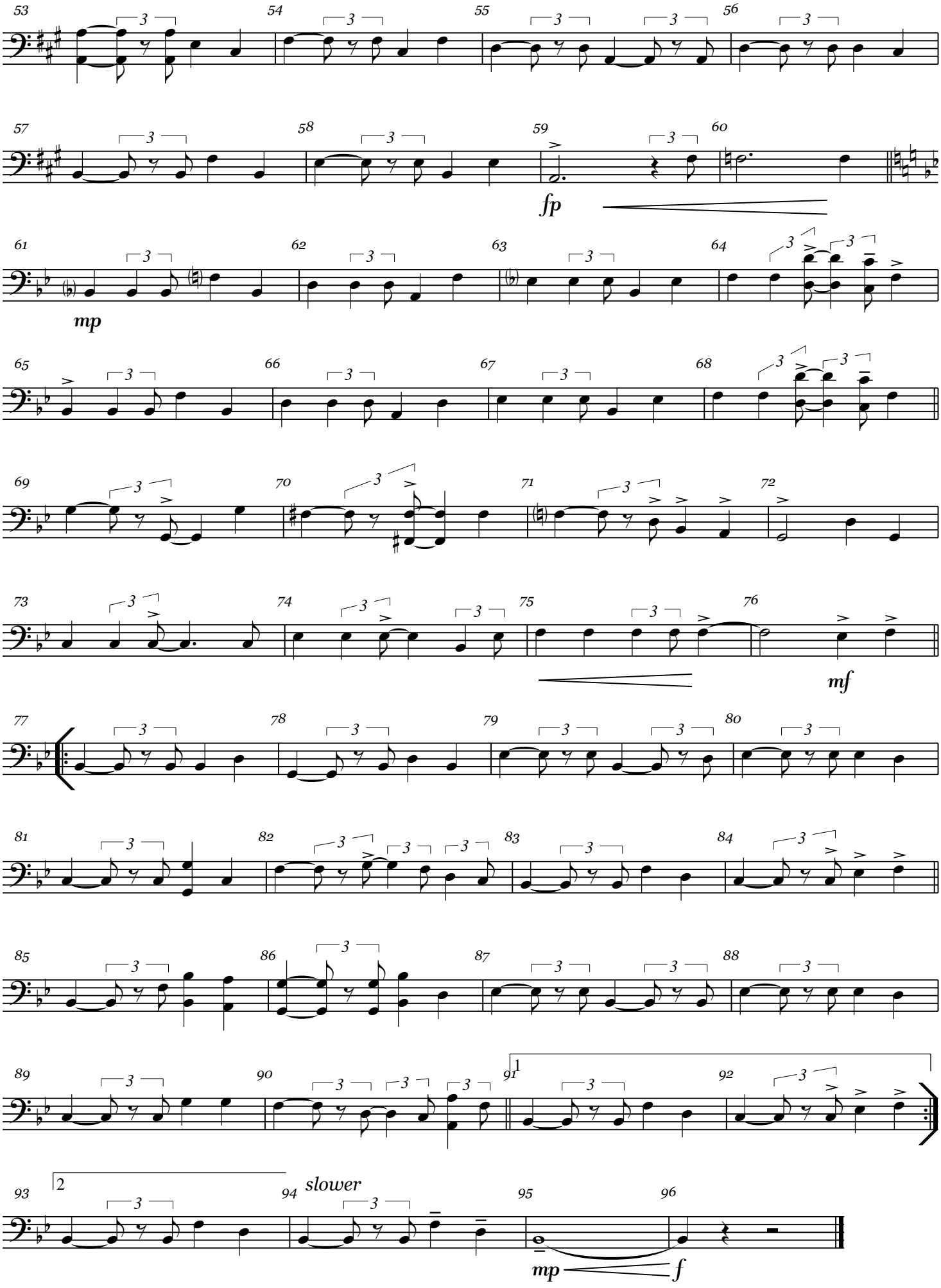
53
54
55
56
57
58
59
60
fp
61
62
63
64
mp
65
66
67
68
69
70
71
72
73
74
75
76
mf
77
78
79
80
81
82
83
84
85
86
87
88
89
90
91
1
92
93
2
94
slower
95
96
mp
f