Performed By: Dana
Duration about: 3.38 min
Key = C (Original)

It's Gonna Be a Cold, Cold Christmas

arr. Lou Fijten
www.loufijten.nl

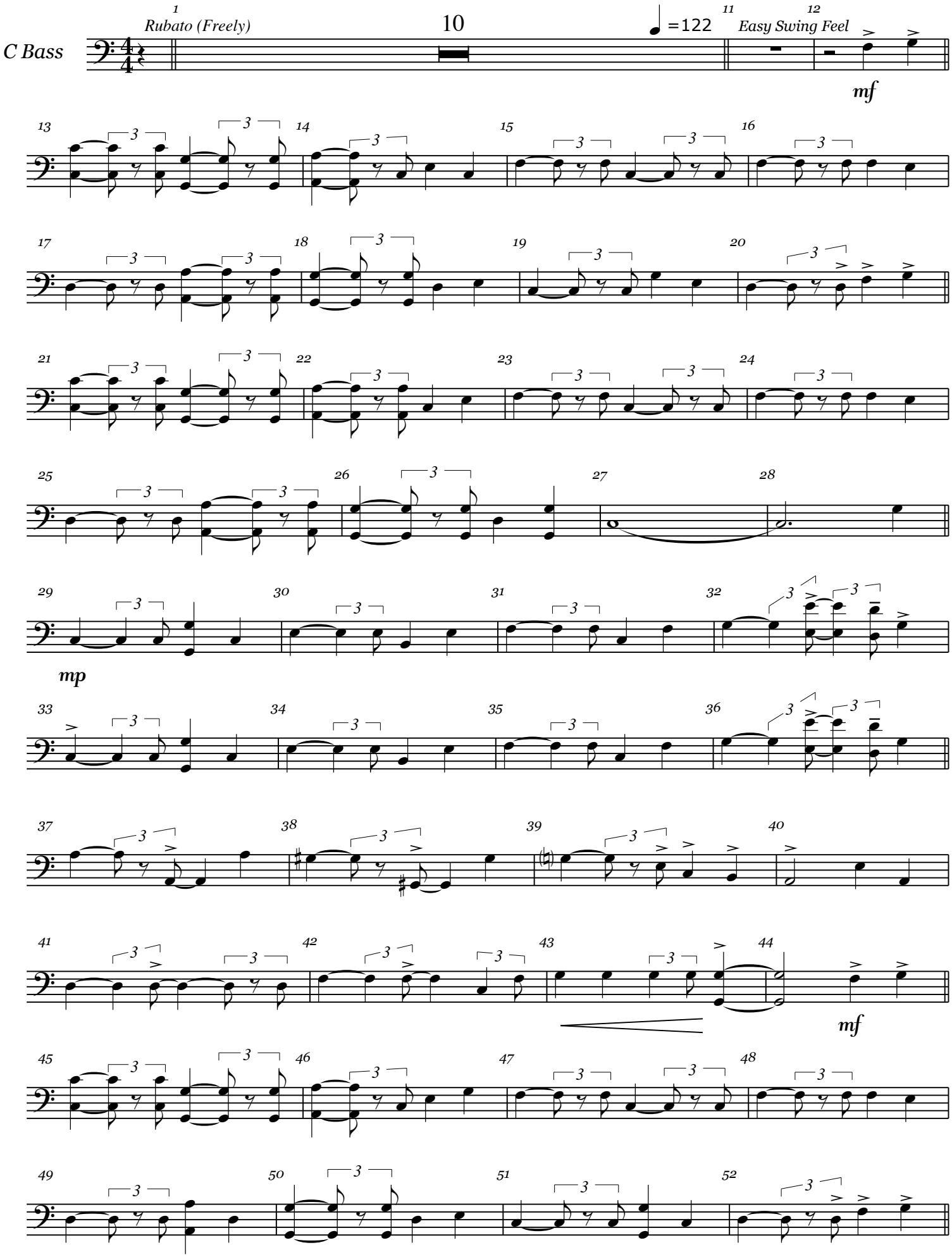

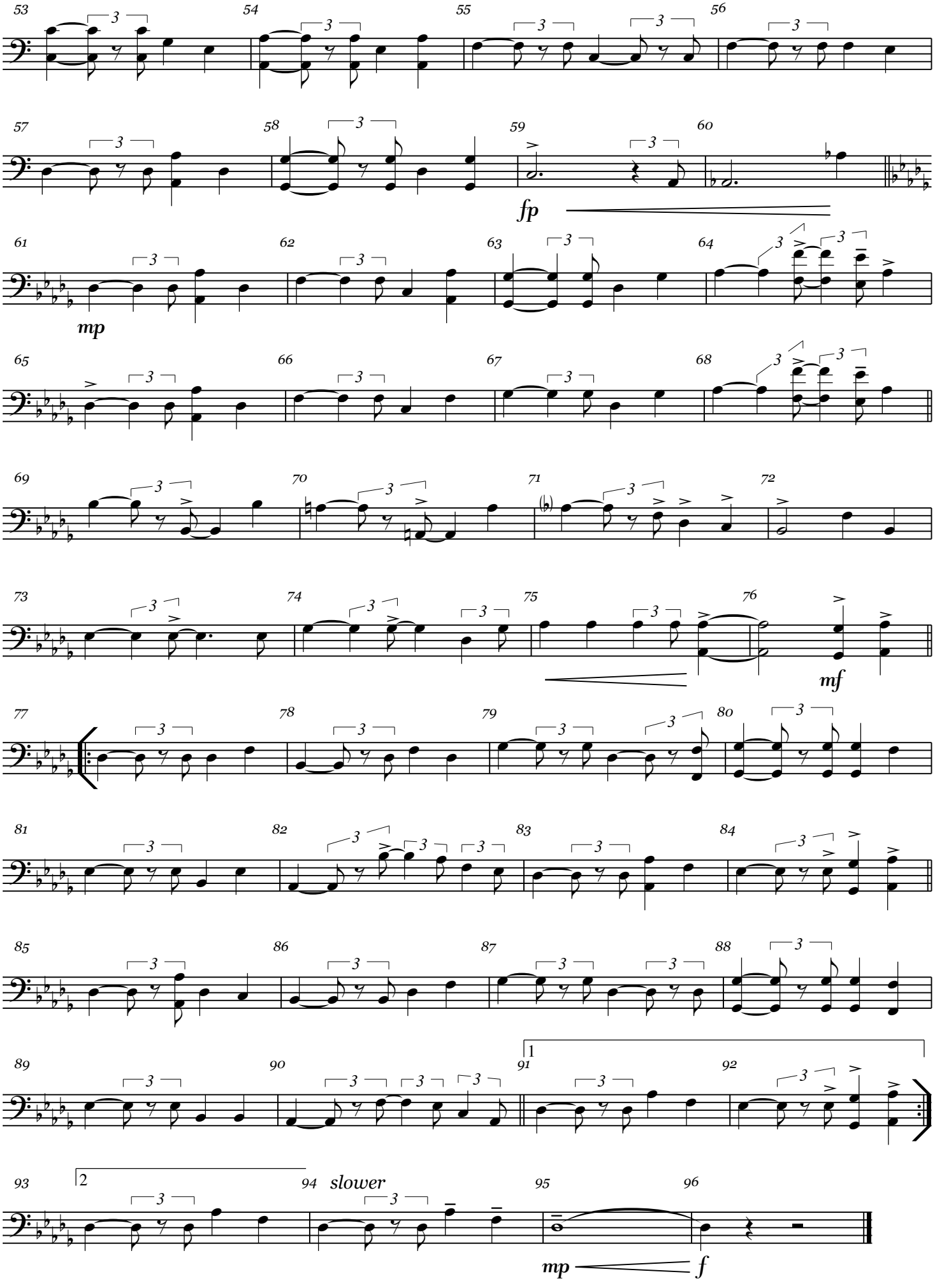
53
54
55
56
57
58
59
60
fp
61
62
63
64
mp
65
66
67
68
69
70
71
72
73
74
75
76
mf
77
78
79
80
81
82
83
84
85
86
87
88
89
90
91
1
92
93
2
94
slower
95
96
mp
f