Performed By: Dana
Duration about: 3.38 min
Key = C (Original)

It's Gonna Be a Cold, Cold Christmas

arr. Lou Fijten
www.loufijten.nl

Bb Bass

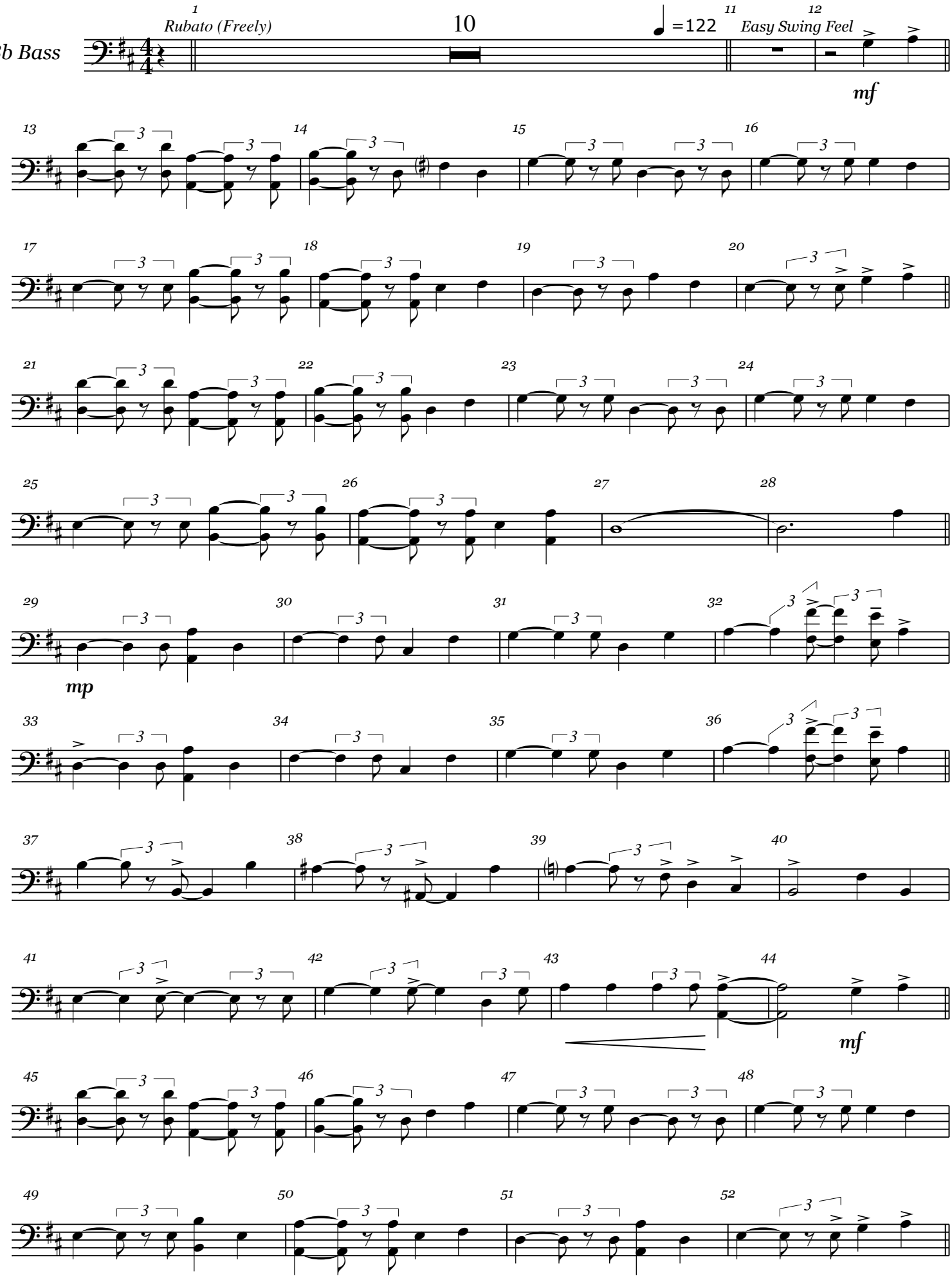

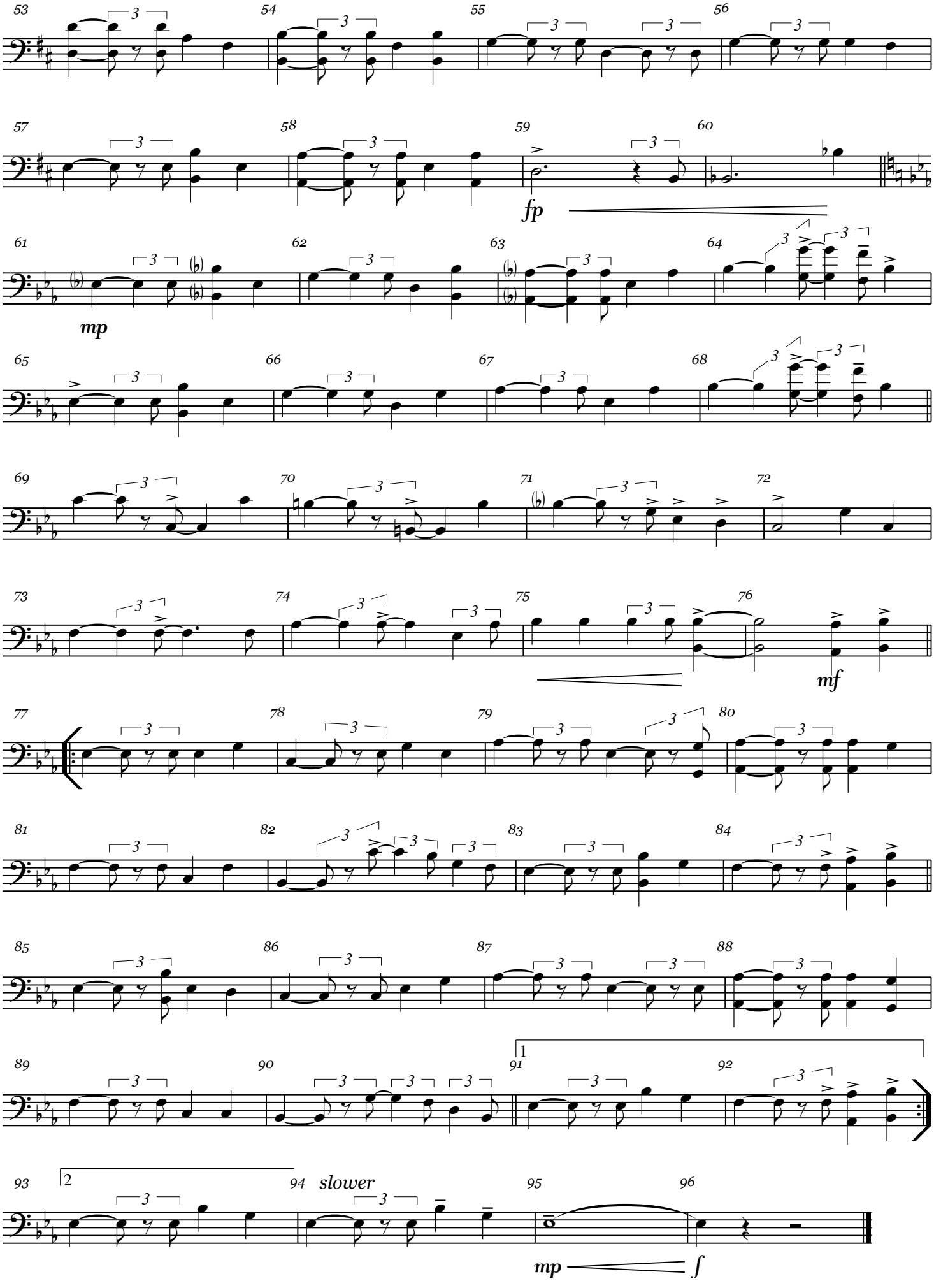
53
54
55
56
57
58
59
60
fp
61
62
63
64
mp
65
66
67
68
69
70
71
72
73
74
75
76
mf
77
78
79
80
81
82
83
84
85
86
87
88
89
90
91
1
92
93
2
94
slower
95
96
mp
f