Performed By: Dana
Duration about: 3.38 min
Key = C (Original)

It's Gonna Be a Cold, Cold Christmas

arr. Lou Fijten
www.loufijten.nl

Bass-Guitar C

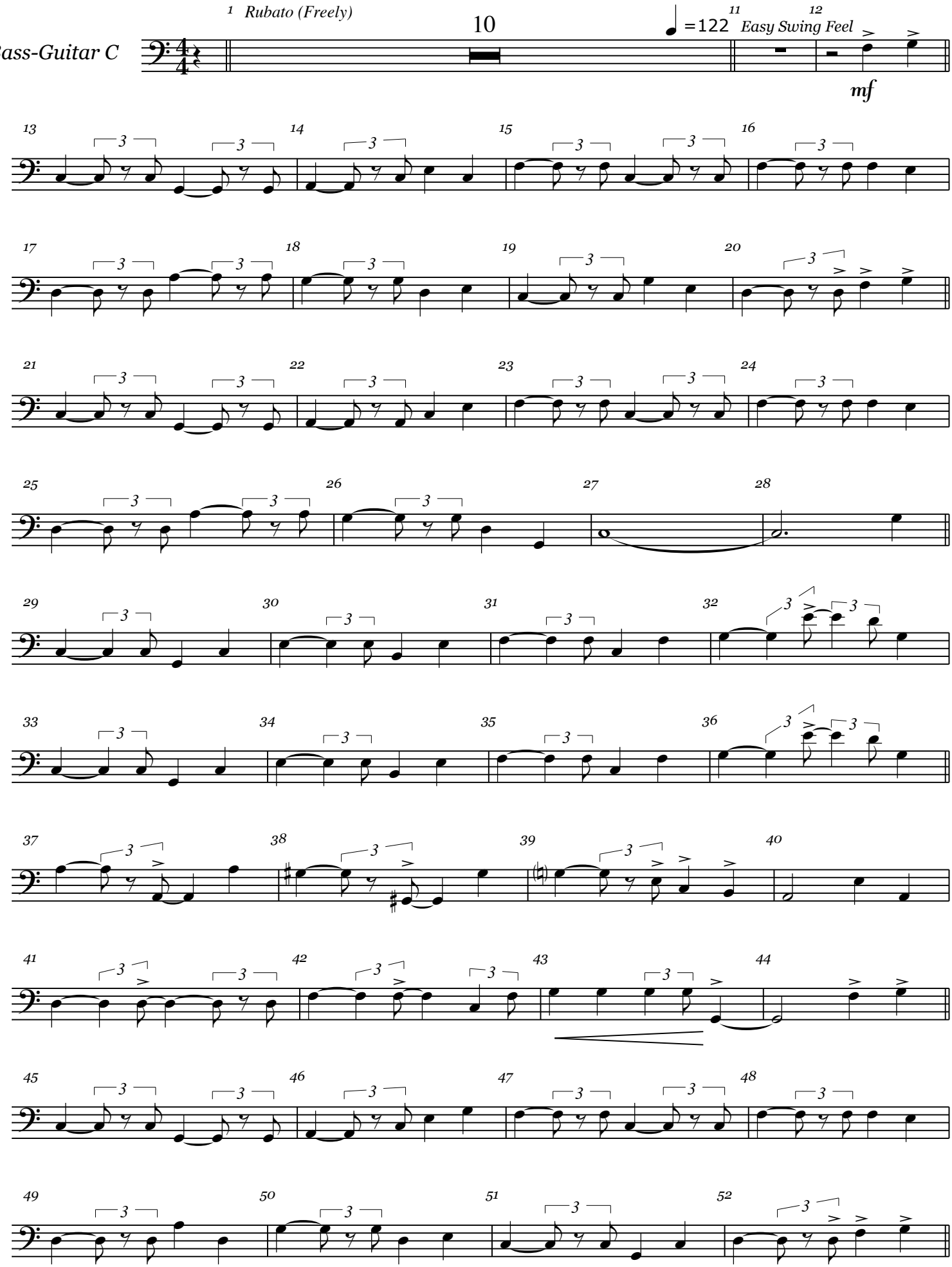

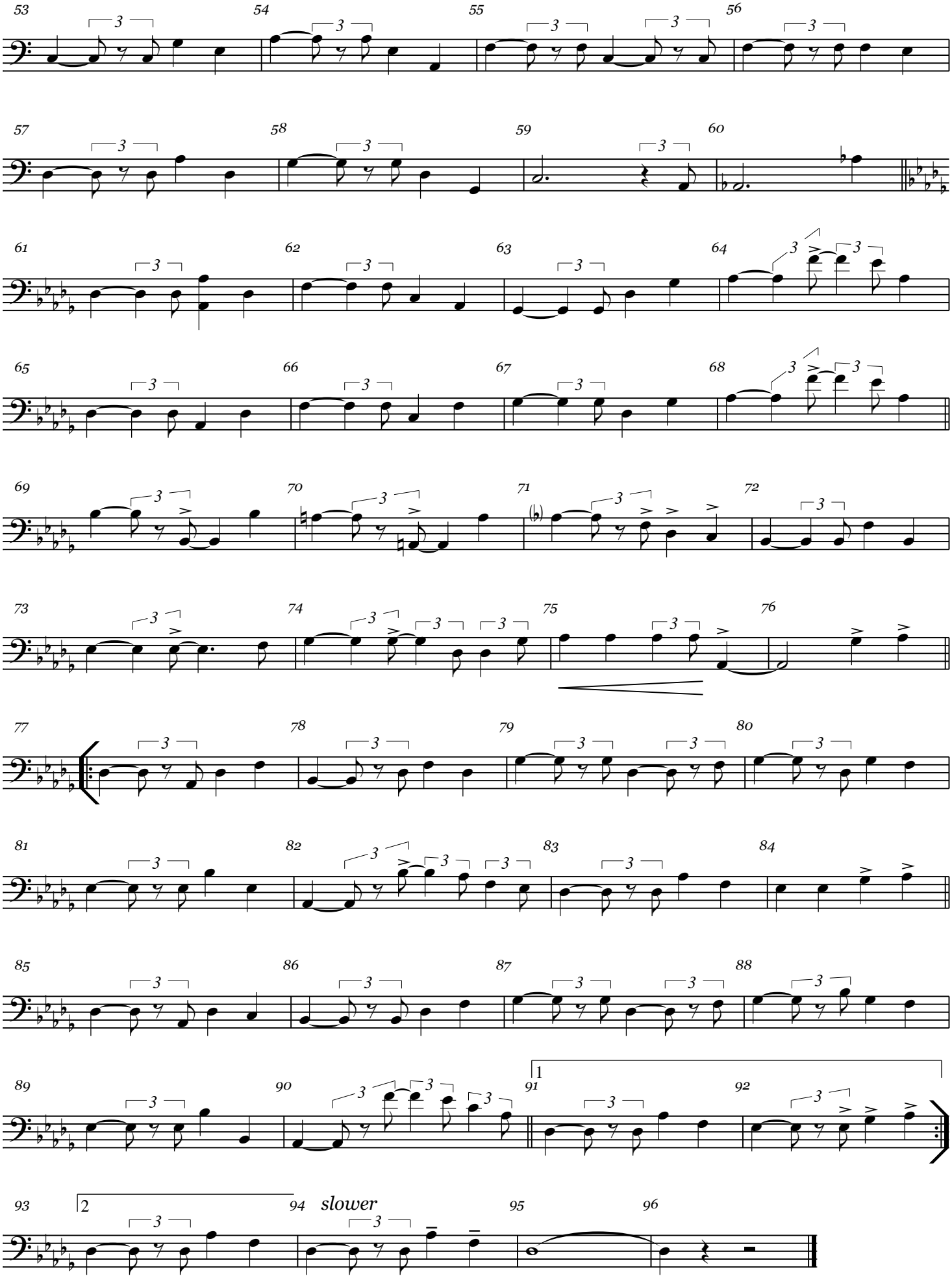
slower