Performed By: Dana
Duration about: 3.38 min
Key = C (Original)

It's Gonna Be a Cold, Cold Christmas

arr. Lou Fijten
www.loufijten.nl

Baritone Sax

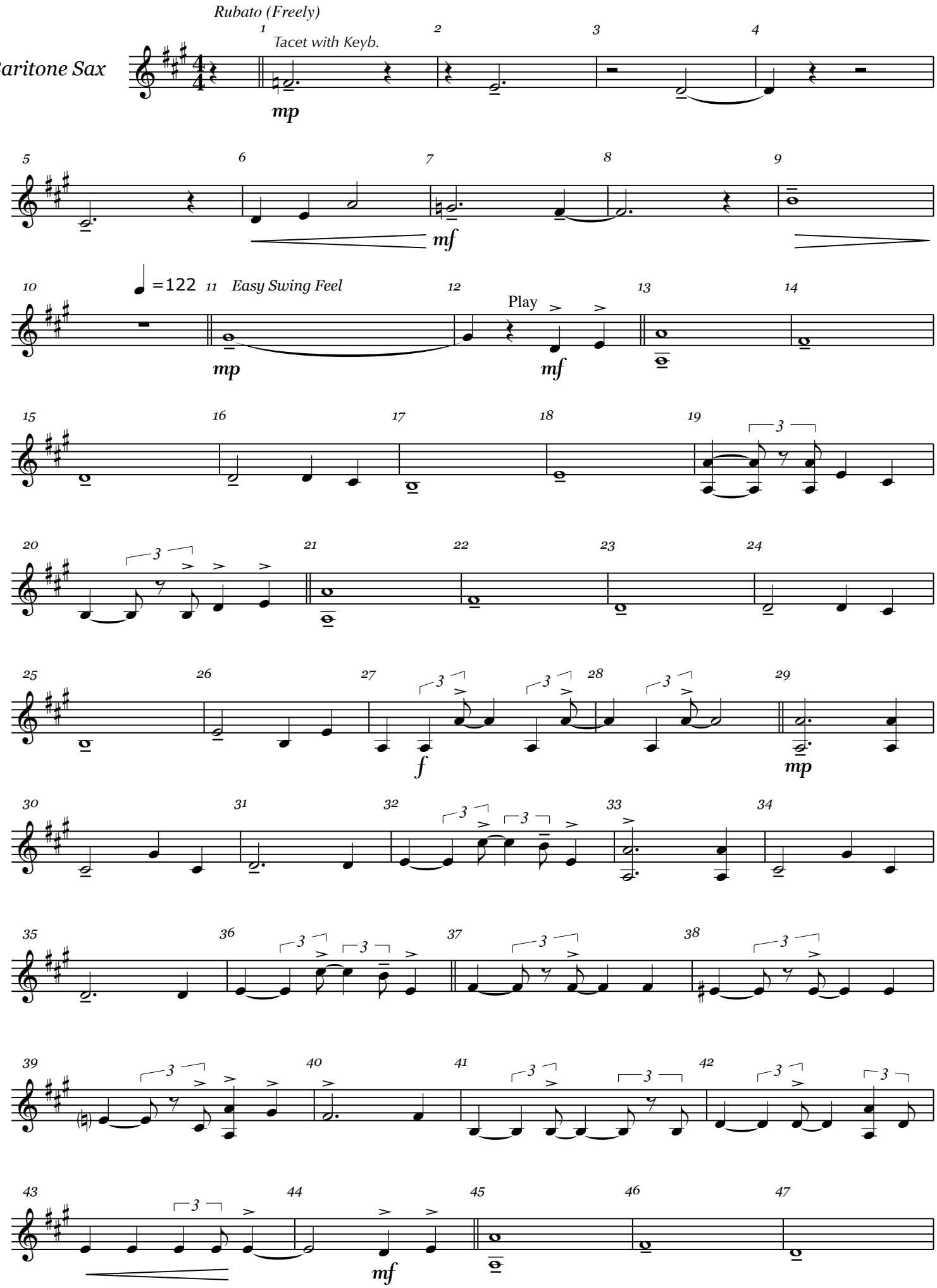

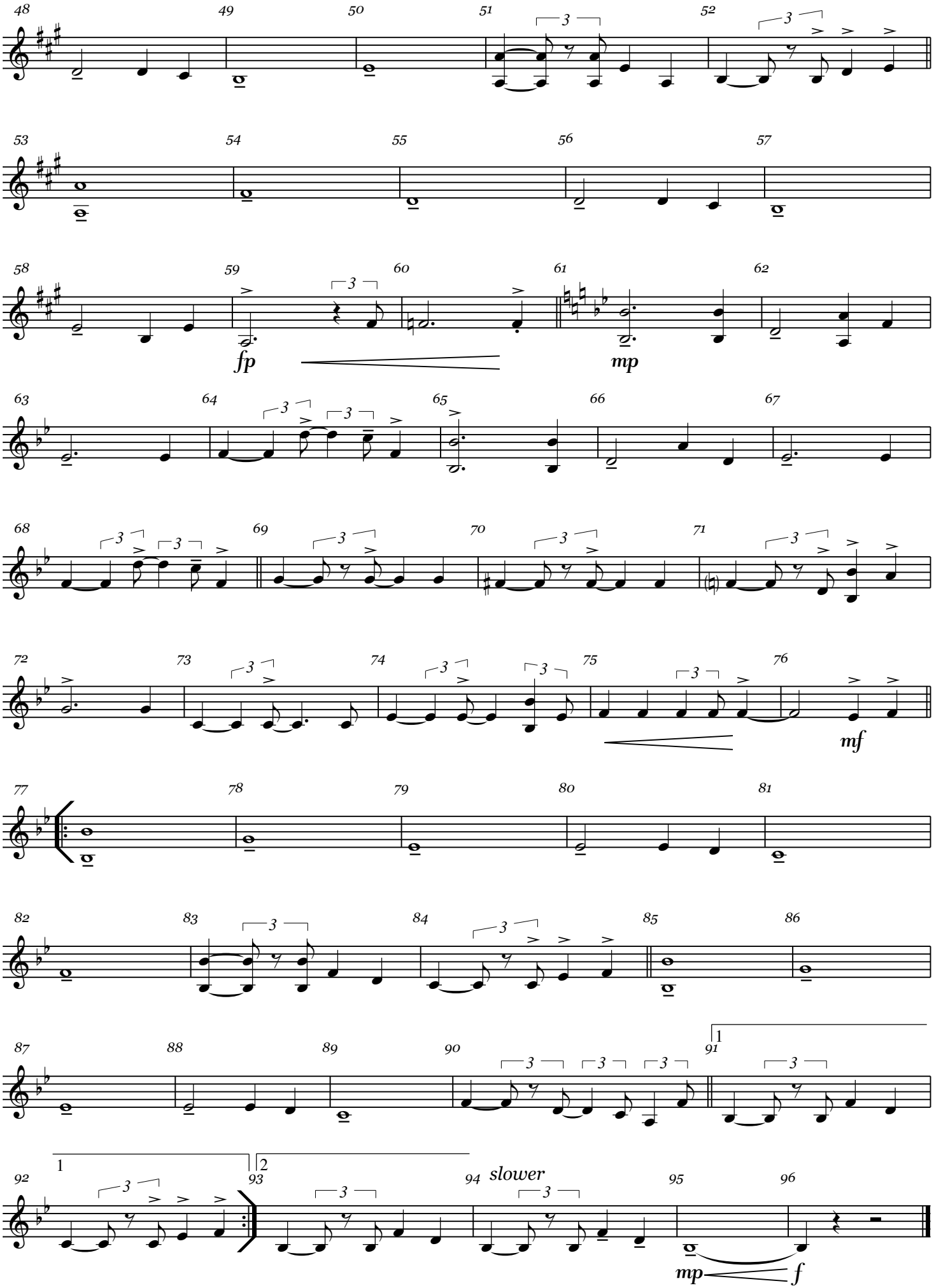
48
49
50
51
52
53
54
55
56
57
58
59
60
61
62
fp
mp
63
64
65
66
67
68
69
70
71
72
73
74
75
76
mf
77
78
79
80
81
82
83
84
85
86
87
88
89
90
91
92
93
94
slower
95
96
mp
f