Performed By: Dana
Duration about: 3.38 min
Key = C (Original)

It's Gonna Be a Cold, Cold Christmas

arr. Lou Fijten
www.loufijten.nl

Baritone-Euph 1-2

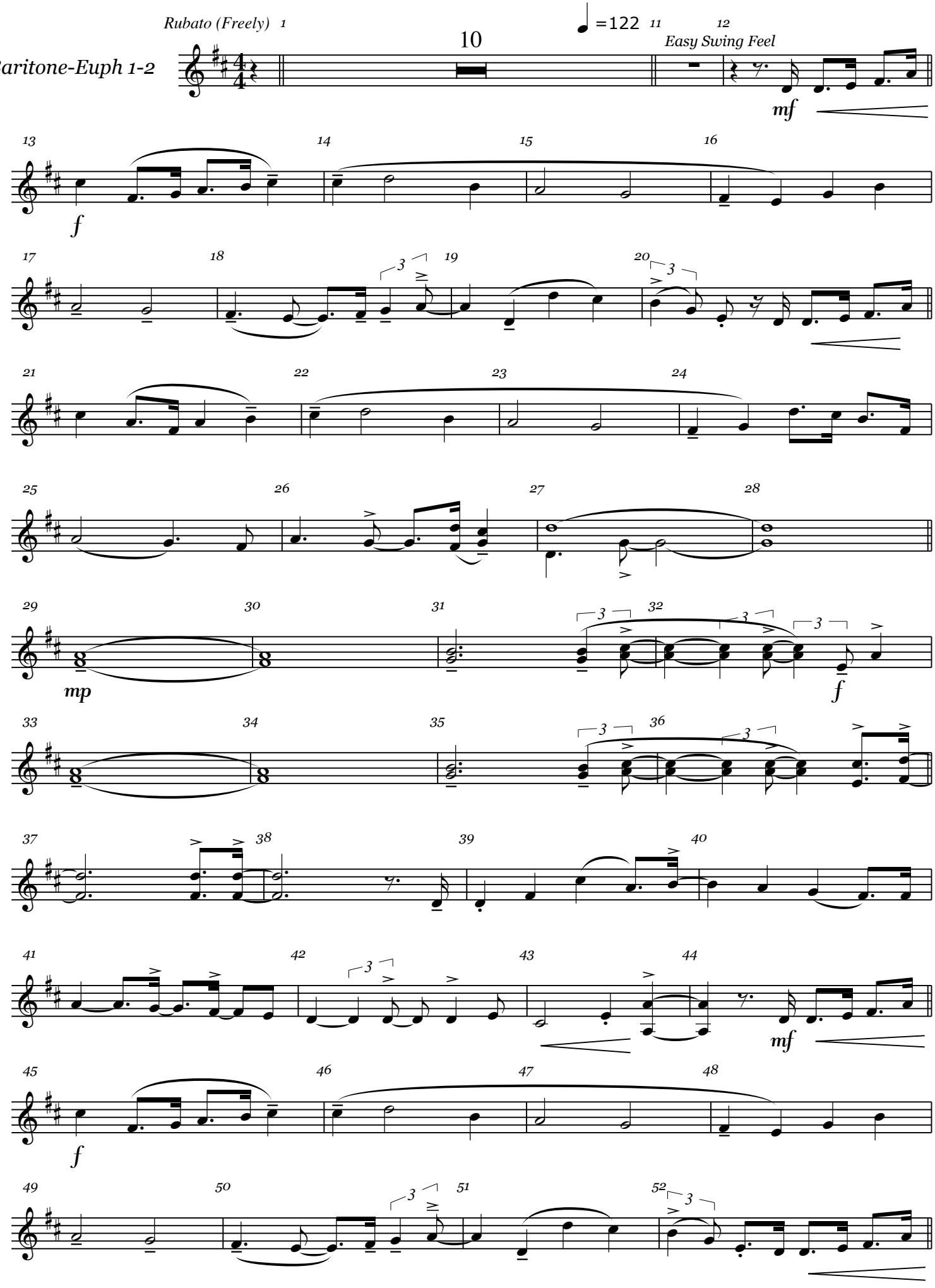

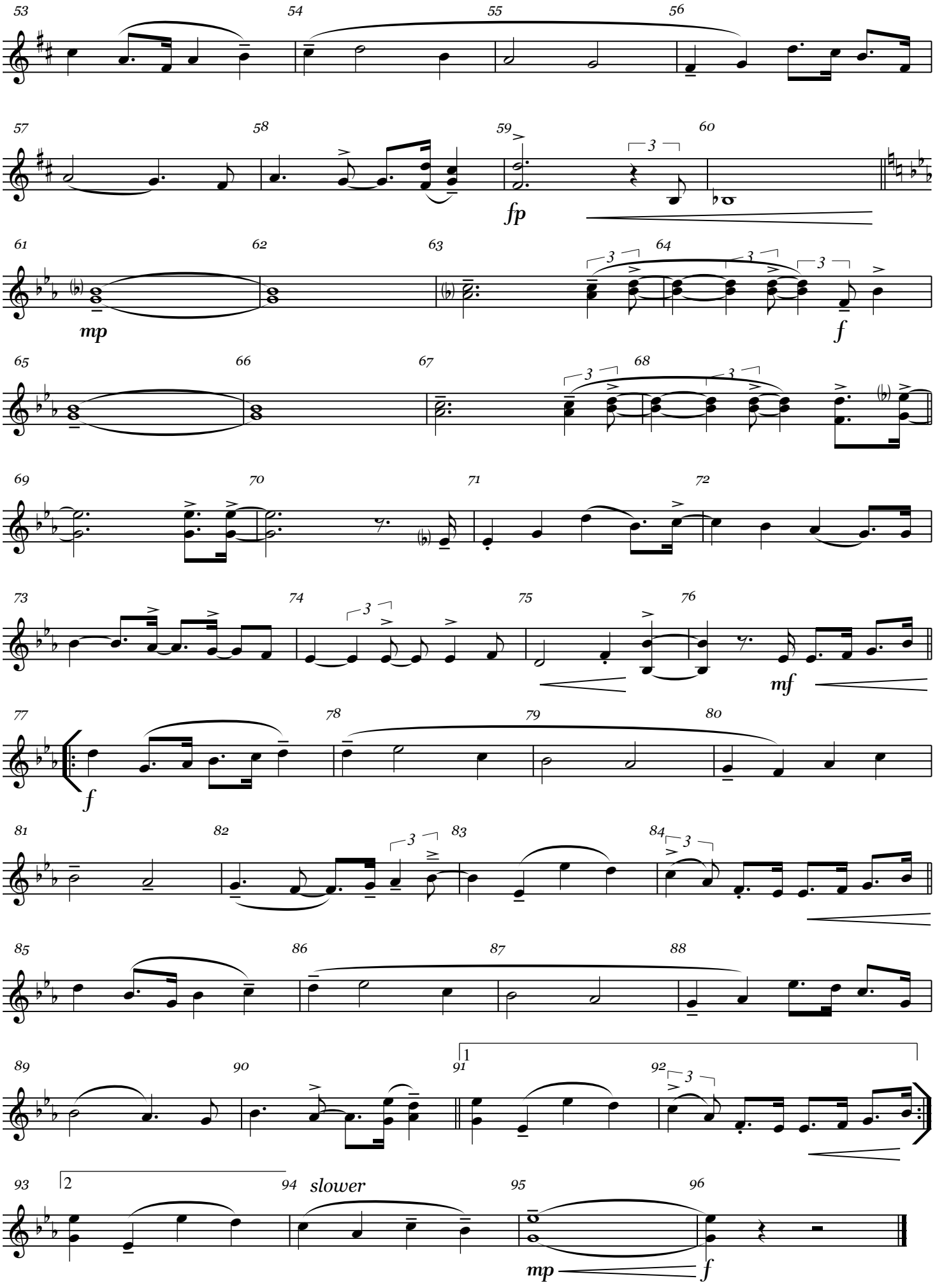
53
54
55
56
57
58
59
60
fp
61
62
63
64
mp
f
65
66
67
68
69
70
71
72
73
74
75
76
mf
77
78
79
80
f
81
82
83
84
85
86
87
88
89
90
91
92
1
93
94
slower
95
96
2
mp
f