Performed By: Dana
Duration about: 3.38 min
Key = C (Original)

It's Gonna Be a Cold, Cold Christmas

arr. Lou Fijten
www.loufijten.nl

Alto Sax 2

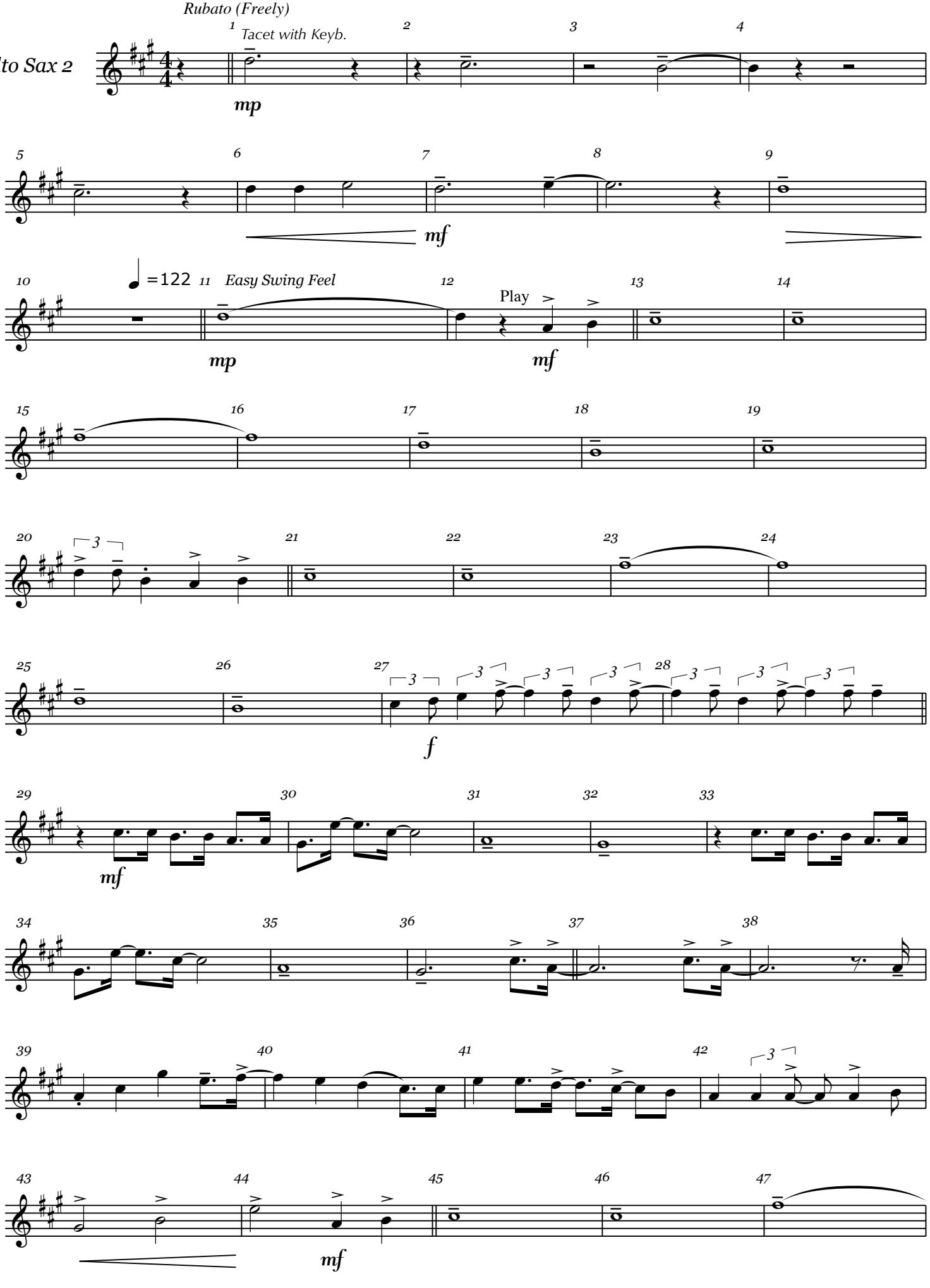

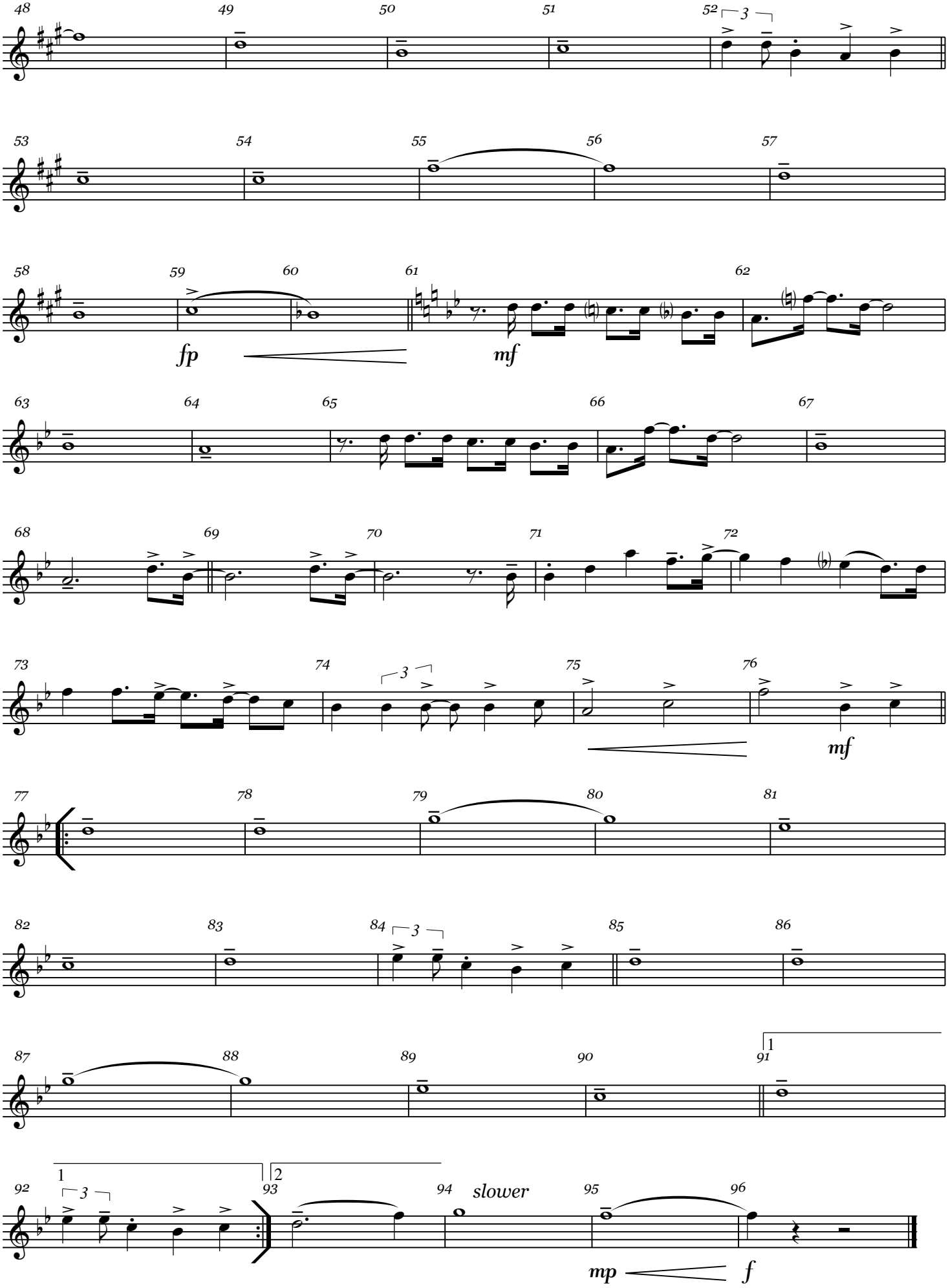
48
49
50
51
52
3
53
54
55
56
57
58
59
60
61
62
fp
mf
63
64
65
66
67
68
69
70
71
72
73
74
3
75
76
mf
77
78
79
80
81
82
83
84
3
85
86
87
88
89
90
91
1
92
1
3
93
2
94
slower
95
96
mp
f